Full Leased Wire Report of The International News Service.

THE CHRONICLE-TELEGRAM

VOL. 3. No. 440. LAST NIGHT'S CIRCULATION 8,714 Three Months' Average 8,704, Member A.B.C. ELYRIA, OHIO, TUESDAY, AUGUST 19, 1924. Weather: Increasing Cloudiness Tonight; Probably Showers in North Portion; Wednesday Local Showers and Warmer. PRICE 2 CENTS

DISPOSAL PLANT PLANNED BY ELYRIA

DISTRIBUTE $2,000,000 COUNTY TAXES

SCHOOLS RECEIVE ALMOST 50 PCT OF TOTAL COLLECTION

Checks aggregating over $2,000,000 will be sent out to the various cities, villages, townships and school districts in Lorain county this week. This money represents the August distribution of the June taxes, says Auditor Monroe Welty. The amount received will be welcomed by the various districts receiving it, as some of them are in dire need of funds to meet outstanding obligations.

County and State

Due state	$35,659.05
General County	55,856.52
County Home	12,460.49
Bridge	2,750.91
Buildings	2,929.96
Childrens Home	8,049.26
Soldiers Relief	797.60
County Ditch	4,226.96
Election	3,581.07
District Health	8,272.56
Road Improvement	27,595.38
Gnl. Road Repair	31,486.78
Special Road Repair	84,225.03
State Aid Road	42,279.41
Int. & Sink. Fund	63,566.53
Ag. Society	935.96
Mothers' Pension	887.13
Blind Relief	1,717.29
Co. Board of Educa.	15,830.00
	$367,858.84

Township Fund

Amherst Tp.	$7,422.00
Black River	2,251.94
Brighton	3,231.04
Brownhelm	6,366.84
Camden	3,695.46
Carlisle	5,136.95
Columbia	6,345.05
Eaton	4,768.57
Elyria	4,112.51
Grafton	5,577.79
Henrietta	2,787.57
Huntington	2,778.16
LaGrange	4,939.90
Penfield	3,022.38
Pittsfield	6,407.97
Ridgeville	5,995.79
Rochester	1,549.24
Russia	4,097.73
Sheffield	4,644.95
Wellington	4,624.56
Clarindon Tp.	32.94
Dover Tp.	7.50
	$89,796.84

School Funds

Amherst Tp.	$ 2,838.91
Amherst Vil.	27,523.87
South Amherst	10,829.90
Avon	12,823.86
Avon Lake	18,334.81
Black River	1,697.43
Lorain	314,209.10
Brighton	9,764.39
Brownhelm	10,596.24
Camden	16,275.95
Carlisle	3,519.18
East Carlisle	5,153.55
Columbia, Tl.	9,063.11
Columbia 2	1,472.13
Eaton	7,024.89
Elyria Tp.	15,648.84
Elyria City	235,950.90
Grafton Tp.	13,019.38
Grafton Vil.	5,871.77
Henrietta	9,137.51
Huntington	6,038.60
LaGrange	13,567.83
Penfield	5,781.42
Pittsfield	5,333.89
Pittsfield, 1	1,149.77
Ridgeville	14,940.35
Rochester	2,040.59
Rochester Vil.	2,344.99
Russia	6,792.49
Oberlin	47,760.71
Sheffield Lake	28,854.67
Wellington	28,034.22
Strongsville	596.73
Vermilion Vil.	3,654.25
Birmingham Spl.	169.93
Springfield Tp.	158.25
Springfield city	277.27
New London	505.75
Amherst Vil. Library	673.83
Oberlin Library	387.27
	$899,868.53

Village and City Funds

Amherst	$ 15,005.30
South Amherst	2,007.25
Avon	11,191.84
Avon Lake	4,629.73
Lorain	420,453.07
Elyria	158,191.58
Grafton	8,888.07
LaGrange	1,434.21
Rochester	507.64
Oberlin	22,521.89
Sheffield Lake	4,100.66
Wellington	9,397.87
Toledo	16.05

FIVE DEAD IN FALL OF SLATE

Falling Roof in U. S. Mine at Lynch, Ky., Crushes Lives Out of Five Workers.

LYNCH, Ky., Aug. 19.—Five men, three white and two negroes, are dead here today, the result of a falling roof in the United States mine. They were killed instantly when tons of slate came down on them as repairs were being made.

COUNTY NEEDS EXTRA TAX FOR ITS ROAD WORK

"It will be necessary to continue the levying of a special tax of one mill to help defray the cost of construction, maintenance, repair and improvement of county roads in accordance with the present policy of good roads," says Frank Ellenberger, clerk of the county commissioners. The voters three years ago voted for this special tax levy without which it would be impossible to keep the roads in their present condition for the next four years. The term of that levy has run out and it will be necessary for the voters to again vote on the question at the November elections.

This levy is nothing new as it has been passed twice before. The amount which is apportioned out for the maintenance of good roads from the general tax is about $175,000. This one mill levy will mean an additional $170,000 to be added to the above amount. If this is passed by the voters of the county it will assure them of good roads for the next four years.

Jilted In Youth, G. A. R. Vet Kept Name Secret Long

BOSTON, Aug. 19.—"I will be a hundred years old in a few months and I don't want to die an unknown man. My name is not Matt Green. I am Robert R. Livingstone and my father was the man who arranged the Louisiana treaty."

Thus to the mayor's committee that visited him spoke the aged civil war veteran at the hospital where he was taken following a mishap during the recent national encampment of the grand army of the Republic.

Green, or Livingstone, said he had kept his identity a secret 76 years from the time he was jilted by a boyhood sweetheart. In 1848 he enlisted in the army as Matt Green, fought throughout the Civil war and was awarded several medals. His military service also included 17 years in the navy. According to his story, the prominence of his family led him to take another name.

CHILD SUFFOCATED

AKRON, O., Aug. 19.—Charles Metcalf, six years old, was dead here of suffocation after he had pulled a bathing cap down over his face. He was dead when found by his parents. Death must have come quickly as the lad appeared not to have made much of an effort to pull off the cap.

WOULD BORROW $1500

The trustees of the South Amherst Methodist Church have asked for permission to mortgage some property in Amherst not to exceed $1500 in order to pay the balance of the purchase price and make some necessary improvements.

MARION, O., Aug. 19.—Mrs. Kathryn Mayse, 40, Russell Moore, 35, and Gerald White, 24, are in the city hospital here today as a result of an auto collision at Big Island. Moore suffered three broken ribs, injury to his spine and a badly bruised hip. The others are not believed to be seriously injured.

KID M'COY ON RAMPAGE IN CITY JAIL

Slayer Suspect Creates Near Riot As Grand Jury is Asked to Indict Ex-Fighter in Slaying of Sweetheart.

LOS ANGELES, Aug. 19—As district attorney Asa Keyes went before the county grand jury here today asking an indictment against "Kid" McCoy for the murder of Mrs. Teresa Mors, McCoy went down on a rampage in the city jail.

The former fighter, judged sane by alienists, yesterday, created a near riot at the jail, and according to jailers and police detectives, acted like a demented person.

He violently shook the bars of his cell and refused to answer questions as to what he was doing.

Later he told officers who hurried to the jail that he had been put in "a padded cell very heavily guarded because they were afraid he would win the middleweight championship of the world."

Bits of paper in strange forms were found on the floor of McCoy's cell and when these were taken from him the former pugilist cried and begged for their return, police said.

He was quieted for a time but later started the noise again and continued it despite the efforts of the jailers.

McCoy will be taken to the receiving hospital for an examination and put under restraint if he becomes more violent, the police stated.

"That dog Mors came in here last night but I kept him out with these," exclaimed McCoy to assistant captain of detectives Herman Cline, pointing at long strips of paper interwoven between the bars of his cell.

Cardboard boxes fashioned by McCoy were explained by him as "mouse traps" and boxes to catch the rain, police said.

"Teresa was in to see me this morning" McCoy told the jailers and newspaper men who hastened to his cell, "and we had a long talk. She's feeling fine and intends to come and see me again tonight"

Barber Stabbed Intruder While Woman Shrieked

CHICAGO, Aug. 19.—Hannah Bernberg, 19, shampooed her freshly trimmed bobbed locks today, confident of their symmetry, though here and there might be a fleck of blood. If blood there was, it came from the ensanguined scissors of the barber duelist who started the job, knocked off a few minutes to stab a friend and then, at Miss Bernberg's insistence, finished her barbering.

Michael Becker entered Meyer Greenberg's shop while he worked on Miss Bernberg's hair and demanded redress for a fancied insult. Myer stopped work to tangle with the visitor and stab him twice with his shears. Six screaming girl patrons fled the shop.

Not so Miss Bernberg. She remained in the chair. Police carted Becker away to Mount Sinai hospital.

"Take a drink of water and finish up this job," ordered Miss Bernberg, and Greenberg did so, though slightly nervous.

W. C. Christy Is Improved Today

W. C. Christy of Oberlin who was so badly injured in the motor accident which occurred Saturday afternoon on the Cleveland road when the machine in which he was riding collided with a Black and Tan bus, is reported by the hospital authorities as slightly improved this morning although he has not fully regained consciousness. It is not certain that he is out of danger.

E. W. Spaulding, driver of the auto in which Mr. Christy was a passenger, said Tuesday that a car ahead of him stopped suddenly. In this car were women and children and in attempting to avoid injuring any of these Mr. Spaulding turned out directly in the path of the bus.

PLAN NEW CHINA POLICY

WASHINGTON, Aug. 19—Formulation of a new American policy toward China through conferences in Washington with Jacob Gould Schurman, United States minister to Peking, is contemplated by secretary of state Hughes, it was learned here today. Minister Schurman is now enroute to the United States from Shanghai.

SHERIFF ARRESTS 3 AT SOUTH AMHERST

Sheriff Underhill arrested three men who were driving on the South Amherst road last night. Andy Kaiky is charged with driving while intoxicated and Parifau Undt and Ben Zucike are charged with being under the influence of liquor. Their hearing along with the others which were set for today have been continued until Thursday.

Singer Complains, So Yankee Millionaire Beats Up Suitor

Madeliene Keltie, American opera singer, visiting at Monte Carlo with her mother, complained of the persistent and unwelcome attentions of Arthur St. John, wealthy British visitor. Then *Clifford Harmon* (inset), American millionaire, it is declared, beat up St. John. The latter is confined to his residence by injuries.

DAWES AND BRYAN TOLD THEY'RE VICE PRESIDENT CHOICE

LINCOLN, Aug. 19.—Governor Charles W. Bryan, of Nebraska, Democratic vice presidential nominee was in conference today with Clem Shaver, national chairman, engaged in drawing up his speaking itinerary which is expected to include all of the states of the agricultural middle west.

In the presence of a crowd which nearly filled to capacity the huge University of Nebraska Memorial stadium, Governor Bryan last night received and formally accepted the nomination of his party as candidate for vice-president.

Senator Pat Harrison, of Mississippi, temporary chairman of the New York convention, tendered the nomination to the Nebraska governor. The dominant motif of Harrison's speech was that the Democratic party represents the only hope for the progressive element in America.

Gov. Bryan's campaign will be ordered along lines closely adhering to the platform adopted at the New York convention, it was indicated.

The McNary Haugen grain bill principles have been endorsed though he refrained from mention of the measure by name.

"The farmer needs an export marketing corporation or commission," was the way Bryan put it, "so that his small surplus product which is sold in the markets abroad will not establish the price of the whole crop he produces."

That the defense day issue, which he himself raised, will be heard from in his ensuing speeches, was indicated in his statement: "War propaganda, and mobilization demonstrations resources of the country when we are at peace with the world unnecessarily inflame the mind of the American youth."

His treatment of the world court and league of nations questions will be, it was indicated, much more summary than that of his running mate, John W. Davis.

"The only hope of the world is found in the substitution of machinery for peace in place of machinery for war," was his brief reference to these topics.

Rains Hamper Affair

CHICAGO, Aug. 19.—Banners and bunting bloomed from nearly every house and tree in Evanston today as that exclusive suburb planned for the influx of 100,000 visitors. They will be seated on the platfom, on the smooth lawns and standing in the amplifiers' radius as Dawes is notified that he has been selected as the Republican vice-presidential candidate.

Fireworks and bands will help make a regular old fashioned jubilee of the occasion when President Coolidge's running mate, who will be the speech-making wheelhorse of the Republican campaign, will make his first official utterance since he was nominated at Cleveland and define accurately the issues of the presidential race as he sees them.

A. W. Jefferis, of Omaha, who placed Dawes' name before the Cleveland convention, will officially notify the candidate of his selection. William M. Butler, of Massachusetts, generalissimo of the Coolidge forces, will be chairman, and Mrs. A. W. Hert, of Louisville, Ky., in charge of women's work for the national committee will marshall the feminine forces.

Elaborate plans have been made for the huge crowd expected to gather.

As a university town, Evanston is used to football crowds. In the belief that today's rain-filled skies will clear before night or that the showers will not chill the political ardor of Dawes' home folks, the committee has zoned the territory around the Dawes estate to take care of the thousands who will gather.

Before the official ceremony, General Dawes will be host at a dinner to 100 official guests, including members of congress and of the national committee.

A deluge of rain that started with light showers early today made a morass of the lawn across from the Dawes' home and dampened everything but the Republican ardor over the occasion. It was feared for a time the event would be postponed but General Dawes himself wouldn't hear of such a proposition. Despite an unseasonable chill, thick skies that made lights necessary thruout the day with bedraggled flags and bunting the ceremonies will

(No 1 Continued on Page 3)

WORLD FLYERS MAY LEAVE THURSDAY

Italian Aviator Plans to Fly to Greenland With Americans. Planes Repaired.

REYKJAVIK, Iceland, Aug. 19.—Repairs will be made tomorrow upon the damaged airplanes of Lieutenant Lowell Smith and Lieut. Erik Nelson, United States army round the world aviators, who hope to be able to hop off for Cape Farewell, Greenland, Thursday morning.

A spreader bar was broken upon one machine while the propeller of the other was damaged. Spare parts will be brought here upon the U. S. cruiser Richmond, which is due tomorrow.

Because Angmagsalik was eliminated as the next stopping place, the planes were loaded with an extra supply of petrol to last them on their long flight of more than 800 miles to the southern extremity of Greenland. It was the extreme weight that caused the accidents.

The machines will be strengthened to bear the extra fuel burden before the jump off.

Lieutenant Locatelli, Italian distance flyer, expects to accompany the Americans to Greenland.

ROME, Aug. 19.—Lieut. Locatelli, Italian long distance aviator, cabled today from Reykjavik, Iceland, that his airplane was in splendid condition and that he was fully prepared to accompany the American round the world flyers when they set out for Greenland after their planes, damaged yesterday, were repaired.

HANOI, French Indo-China, Aug. 19.—The airplane of Major Zanni, Argentine round-the-world aviator, was badly damaged today while the airman was taking off for Canton. It is likely Zanni will be unble to continue the flight unless he gets a new plane. He was using a Fokker airplane.

IMPROVEMENTS PLANNED HERE

The following special ordinances were passed at the city council meeting last night:

Beech street sanitary sewer, $693.00; Poplar street and Bonair Ave, $3560.00; Lake Ave. paving, $9862.00; Concord street water main, $2075.00; Beech street water main, $1056.00; Lorain Blvd. and Warden Ave. water main, $1028.00; Longfellow street water main, $3337.00; Middle Ave. water main, $1756.00.

Girl Asks Court to Cut Marriage Vows Accepted at Monroe

Seventeen-year-old Eva Marti is the latest of the numerous brides to be married in Monroe, Mich., to seek a divorce.

Eva filed suit thru her sister, Bernice Whitney, and the plaintiff alleges that her husband, Fred, is lazy and has failed to provide her with a home. The couple were married last May and the court is requested to restore her maiden name, that of Eva Webber.

BULLETINS

NEW YORK, Aug. 19.—Persons who expect proof that five-legged giants, whistling cement elephants and house flies a yard wide live on Mars will be disappointed when that planet whirls into a spot light to let the earth have the best look at it that it has been afforded in 200 years. C. S. Brainin, extension teacher in the department of astronomy, Calumbia university, told International News Service today astronomers would be fortunate if they found any tvidence that Mars is habitable, much less inhabited.

NEW YORK, Aug. 19.—The following stocks sold ex-dividend today: Hartman Corporation, $1.00, quarterly; Timken Roller Bearing, 75 cents quarterly; Timken Roller Bearing 35 cents extra.

WASHINGTON, Aug. 19.—Stern demands for the immediate release of R. G. Barrinean, American lumberman, held for ransom by bandits in the State of Durango, Mexico, were made to the Mexican government today by the state department.

SEWER AND SEWAGE SYSTEM SURVEY TO BE MADE AT ONCE

The City Council at its meeting last evening empowered Service Director James Hewitt to employ a sanitary engineer to make a complete sewer and sanitary sewage survey as a fore-runner to the city complying with the State Board of Health's order giving the city until June, 1925, in which to erect a disposal plant and thereby tend to eliminate the pollution of Black River.

Industrial Stench is Also Held Nuisance and Remediable by Law

A member of the State Board of Health who has been in Elyria making a survey as why the city and four industrial plants are not taking full steps to comply with the state's order in ordering a remedy of conditions which pollute Black River, said an industrial plant has no right to cause the emitting of an obnoxious stench which makes residents ill. The authority also contends that the factory, which permits the issuing of a poison vapor which kills shrubs, garden produce and trees, is liable for damages incurred.

The city has an anti-smoke ordinance with Fire Chief Bates as the "smoke inspector" but this nuisance is continued by factories here who apparently are making a mockery of the city ordinances, declare Elyria residents, who have much inconvenience by heavy smoke blackening washings and newly painted houses.

The city has no intention of completing the job by that time but some step had to be taken "to show good faith" when the city on next June asks the State Board of Health for an extension of time to complete the work.

The undertaking will be a gigantic task and the entire sewer and sewage system of the city will be revamped. No estimate of the cost is made which when completed as planned may run up to half a million dollars.

Situation Serious

Service Director Hewitt informed the council that the situation here is very serious, not so much from a river pollution standpoint, but that the surface water, run into sanitary sewers, has overcrowded these sewers which frequently causes water and sewage to back into cellars. Director Hewitt declared that it was high time the city met the facts and understood the task no matter how big it appeared or how much the cost may be.

The sanitary engineer will be employed to make a complete survey and will inform the city of the approximate cost. The entire sewer and sewage systems in the city will have to be revamped.

Long delayed action by the council followed the visit here of F. D. Stewart, of the State Board of Health, who had informed the city officials that the State Board of Health's order to the city and the several industrial plants was a "police order" and paramount in authority.

Plants Taking Action.

Councilman Howells informed the council that the Elyria Iron and Steel Co. had already taken steps to remedy their part of the pollution of the river but nothing was said concerning the state's order directing the Harshaw-Fuller-Goodwin Co. and the Fay Stocking Co. to also remedy river pollution conditions.

With the sewer and sewage system to be revamped it is probable that the industrial plants polluting the river will be afforded a way to empty their refuse into the sanitary sewer and thereby prevent the condemned refuse from reaching the river only after having gone through the disposal plant.

The remedying of conditions in the city will enable the proper authorities to take steps to remove other nuisances within and without the city limits but the disposal plant proposition was necessarily held to be pre-eminent in importance in the orders and undertakings of the State Board of Health.

The survey of the sewer and sewage systems is expected to report a solution tending to eliminate the dumping of innumerable sanitary sewer oulets into the river at various points within the city limits.

The matter of remedying the pollution of Black river has been under fire at intervals for the past twenty years. The State Board of Health is determined that the conditions shall be remedied as speedily as possible.

The cost of the undertaking, whether $100,000 or $500,000 is provided for by special provisions and is collectable by taxation without consideration of the state tax limitations.

LORAIN REVOLT CHURCH BUYING BUILDING SITE

LORAIN, O., Aug. 19.—The new People's Church headed by Rev. T. Howard Jones, formerly pastor of the 20th street Methodist church from which the members of the People's Church recently separated, has purchased a piece of land on Kenyon street on which to build a church of their own. The property is right next to the 20th street Methodist church. $12,000 was the price of the land. Rev. Jones separated from the church with his followers two weeks ago after a series of disagreements with some of the members of the official board.

MARION, O., Aug. 19.—Orders for Harding memorial stamps ranging from $5 to $100, are being received here daily at the post office. Recently a surplus of six hundred thousand of the last issue of Harding stamps was sent to Marion from the Philatelic agency, Washington. Purchasers of large number of stamps indicate the desire to use them when the Harding memorial now under course of construction here is dedicated.

Cascade Park Spring Held Impure and Unfit to Drink

The Board of Health reports that the spring at Cascade Park contains sewage and is unfit to drink. This was discovered by the City Chemist about two weeks ago and a sign erected near the spring stating that the water was not pure. Someone however has destroyed the sign leaving the spring a menace to the public.

If one does not wish to endanger his or her life the water should not be used as a beverage until it is declared safe by the city authorities.

THE CHRONICLE-TELEGRAM

Members Audit Bureau of Circulation
111 Second Street, Elyria, Ohio
The Lorain County Printing & Publishing Company, Publishers
J. F. BURKE, Editor. A. C. HUDNUTT, Manager.

Published every evening, except Sunday. Entered as second-class matter at Elyria Postoffice, Act of 1879.

Daily—Two cents per copy. By carrier in City 12 cents per week. $6.00 per year in advance. By mail Daily outside of Elyria, within Lorain and adjoining counties, $3.00 per year, within the State of Ohio, $4.00; elsewhere $5.00.

New York Office, A. E. Clayden, Representative, 347 Fifth Ave.; Chicago Office, John W. Hunter, Representative, 419 Marquette Bldg.

TUESDAY, AUGUST 19, 1924.

WE AND THEY

The British Ministry of Labor has compiled a table showing the purchasing power of the earnings of a 48-hour week in building, metal-working, wood-working, and printing, in several great cities of the world. The figures are for August, 1923, except in the case of Berlin and Vienna, where they are given for January and February, 1924. London is the base of the index figure of 100:

London	100
Amsterdam	100
Brussels	57
Christiania	94
Madrid	66
New York	219
Ottawa	183
Paris	86
Prague	77
Stockholm	88
Warsaw	91
Berlin	48
Vienna	47

While the figures cannot be taken as accurate, they are most interesting and certainly should enable us to better understand the feeling of the people of foreign countries who are aware of the affluence of the United States. It is small wonder that they regard us as rich, selfish, indifferent people.

A moment's thought will bring us to an understanding of the reaction to a similar situation existing between two individuals. The one has wealth far beyond the needs of his family, the other through no fault of his own is forced to see his little children suffer because he cannot furnish them with food. He and his family know every want and yet the affluent individual self-righteously doles out to him that which he can well spare. The poor man nurses a contemptuous hatred for the rich man. We know that is the natural reaction to such a situation.

Now between the United States and Europe, there exists just such a situation. The natural reaction of the people of Europe to the people of the United States we should expect to be similar to a reaction of a similar situation between individuals. The surprise comes when news trickles to us now and again of evidences of regard on the part of Europeans for us Americans. We have our pile and they have suffering and want. Their only sin has been that they were born in Europe instead of in the United States of America. What matter the causes, present conditions are the result and we should not be resentful or astonished if they do not love us. Many of them do, that is the surprise.

A still larger swordfish has just been caught at Catalina—528 pounds this time—with rod and line, and we guess that this must be some sort of a progressive advertisement in which it will soon appear what make of fishing tackle was used.—Columbus, O., Dispatch.

The modern prophets (profits) were related to the corn and wheat prices.—Canton, O., News.

And it was a "youthful compact" also that got Cain, the first young criminal, into trouble, but he didn't have a Clarence Darrow.—Columbus, O., Evening Dispatch.

Somebody wants to know what has become of the book agents who used to be so numerous. Since nobody has the time to read books any more, the agents are out selling automobile tires and accessories.—Martins Ferry, O., Star.

Once upon a time there was a man who appreciated the fact that his neighbor reproved his son for some act of misconduct while on his premises, but all fairy tales start with "once upon a time."—Steubenville, O., Gazette.

The Florida-Times Union points out that "the first marriage had many advantages. Adam and Eve had no relatives." Then, too, they didn't receive eight butter knives and thirteen spoons.—Marion, O., Star

---

According to alienists in the Leopold-Loeb trial everybody is crazy more or less. Wonder what class they put themselves in—more or less?—Newark, O., American Tribune.

A paragrapher says women have the same right to bob their hair that men had to shave off their mustaches. Sure! But few people eat soup through the back of their necks.—Marion, O., Star.

The so-called "nuisance taxes," which ceased to operate a few weeks ago, were doomed as soon as they were tagged as such.—Cincinnati, O., Times-Star.

If he has his arm around her while teaching her to run the machine one can tell that they are not married.—Newark, O., American Tribune.

The Guiding Hand And The Goal

YESTERDAYS IN OHIO

TODAY'S ANNIVERSARIES

1820—Beginning of the celebrated trial of Queen Caroline of England.

1824—Frederick W. Partridge, the American consul in Bangkok who saved the life of the son of the Siamese king, born at Norwich, Vt. Died Jan. 22, 1899.

1881—Queen Victoria held a review of 40,000 Scottish Volunteers at Edinburgh.

1884—Grover Cleveland issued a letter accepting the Democratic nomination for President.

1891—President Harrison spoke at the dedication of the battle monument at Bennington, Vt.

1899—Gen. Thomas A. Davies, who commanded a Union brigade at the first battle of Bull Run, died at Black Lake N. Y. Born there, Dec. 3, 1809.

1917—Local officials of the I. W. W. arrested at Spokane, Wash., on charges of preaching sedition.

1920—Court-martial at Governor's Island sentenced E. R. Bergdoll, alleged draft dodger, to four years in prison.

ONE YEAR AGO TODAY

Eleven persons perished in hotel fire at Muskoka, Canada.

Five civilians died at airplane fall at Camp Walton, Fla.

TODAY'S BIRTHDAYS

Orville Wright, one of the inventors of the airplane, born at Dayton, O., 53 years ago today.

Elsie Ferguson, a popular actress of the American stage, born in New York City, 41 years ago today.

Bernard M. Baruch, who served as head of the War Industries Board, born at Camden, S. C., 54 years ago today.

Fred A. Stone, one of the most popular comedians of the American stage, born in Denver, 51 years ago today.

TODAY

Centenary of the birth of Frederick W. Partridge, American soldier and diplomatist.

Charles G. Dawes is to be notified officially of his nomination for Vice President on the Republican ticket at ceremonies to be held this evening at his home in Evanston, Ill.

At the State convention of the Progressive party in Nebraska at Grand Island today it is expected that action will be taken to make the State ticket a straighout La-Follette ticket.

In the general primaries in Wyoming today United States Senator Francis E. Warren is unopposed for renomination on the Republican ticket. Three candidates are seeking the Democratic senatorial nomination.

Whether Pat Harrison, temporary chairman of the recent National Democratic convention, shall be returned to the United States senate or be succeeded by former Governor Earl Brewer, is the big issue to be decided in today's Democratic primary election in Mississippi.

Conventions Opening Today:

Chicago—International Stewards' Association.

Richmond, Va.—Southern Retail Merchants' Conference.

Des Moines, Ia.—American Veterinary Medical Association.

Buckroe Beach, Va.—National Association of Colored Graduate Nurses.

The cotton acreage now under cultivation in Southern Rhodesia is 3,000, and it is hoped to increase this to 30,00 next season.

THE WAY OF THE WORLD

By GROVE PATTERSON

One of the first things Alexander Graham Bell learned after he became interested in the idea of the telephone was that he didn't know enough about electricity to go ahead. It's a lucky man who learns early in any game that he doesn't know as much about it as he ought to know. Many of us are too dumb to realize how little we know. If we only knew that much there would be some chance of knowing more.

• • •

Lloyd George made a wise remark when he said: "I do not care what office I hold, just so I get things done."

Titles may bolster up weak men but they are no good to the strong. An able man needs no title on any job. He gets things done by being the kind of man he is and by doing the thing the way he does it.

• • •

A man in public life who is sympathetic toward all causes and antagonistic to none will never cut much of a figure in the world. The commonest mistake that men make in public life is in trying to please all. Expecting to gain by it, they only lose. Even from a selfish viewpoint you will get further by choosing a definite policy and a definite course and taking your chances on enemies.

• • •

His enemies called Lloyd George an opportunist. They thought he trimmed his sails to catch any breeze. They forgot that he risked his career and his life by making a campaign for the Boers and for peace when England was at war in South Africa.

Be for something.

• • •

Much that is worrying ought really to be turned into gratitude and satisfaction. For instance, instead of worrying about expenses we ought to be glad that we have enough to keep us alive. Worry about income tax should be turned into gratitude for income.

• • •

Somebody has written a book called "The Common Sense of Music." Perhaps, then, jazz is the half-wit of music. It is time somebody wrote about the common sense of music. In this age few are able to be quite sure what's what.

• • •

After all the great city is the city of your imagination. The great land is the land of your high imagination. City helpers and city builders are first city-imagineers, city-seers. The great citizen is the man who has the imagination to picture a city that is unlike the one in which he lives, lives that make the nation great are lives that are alight with imagination.

• • •

A writer has said that the law is a riddle to most women. Perhaps it is and perhaps it is a riddle to many men, too. But that is a situation that can easily be forgiven. The unforgivable thing is the ridicule of law by those who do understand it.

ABE MARTIN

Ther hain't nothin' funnier than watchin' a porch full o' company settle back an' wait fer a kick after th' hostess has passed around somethin' red. "I'd poison you this very day if ot wuzin' fer th' cost of alienists," yelled Mrs. Lib Pash, as her husband left th' house this a. m.

WHO'S WHO IN THE DAY'S NEWS

ROBERT P. SKINNER

The appointment of Robert P. Skinner formerly American Consul General at London to succeed Alexander M. Thackara, who retired as consul general at Paris on July 1 of this year, again brings attention to an Ohio man.

R P Skinner

Skinner who was born in Massillon, Ohio, February 24th, 1866, entered the consular service in 1897. Previous to this he was owner and editor of the Evening Independent, Massillon, Ohio. From 1897 to 1901 Skinner was consul at Marseilles, France, and consul general from 1901 to 1908. He was then transferred to Hamburg where he served as consul general from 1908 to 1914. From January till July 1914 he was stationed at Berlin, where he went to London where he has served for the past ten years, during the trying days of the World War and reconstruction period.

In addition to his other duties Skinner served as commissioner to establish relations and negotiate a treaty between U. S. and Ethiopia in 1903, and on specail detail for the purpose of adjusting the claims of the creditors of the Republic of Liberia in Great Britain, France, Germany and the Netherlands in 1912.

He is the author of the book "Abyssinia of To-day."

20 Years Ago

MONROE WELTY, NOW county auditor entered the base ball hall of fame by pitching a no hit game against the East side team. One run was scored against him through errors by his teammates.

CHAUNCEY MANN, OF Youngstown, was married to Miss Lillian Carter, license clerk at the probate office.

ALBERT FOREMAN, WELL known Elyria young man was drowned while at Randalls grove while bathing in the lake.

THE CITY SOLD $40,000 OF Washington avenue bridge bonds at a premium of $552, and $63,960 of Middle avenue paving bonds at a premium of $390.

CHARLES J. KREUCH AND Agnes L. Brown, were married by Rev. George Johnson.

GEORGE PECK, ELYRIA BOY private secretary of General Chaffee during the Chinese campaign and Boxer trouble, visited his parents, Mr. and Mrs. Xenophon Peck.

Proves Great Boon to Pile Sufferers

No man or woman need suffer another day from any pain, soreness or distress arising from Hemorrhoids or Piles, now that a Rochester doctor's prescription, known to druggists as MOAVA SUPPOSITORIES, can be obtained for a moderate price. You'll be amazed to see how quickly they act even in long standing cases. C. W. Phillips and all good druggists will supply you on the money back if dissatisfied plan.—Advertisement.

TIMELY VIEWS ON WORLD TOPICS

"BRITISH-SOVIET TREATY OF GREAT IMPORTANCE TO BOTH NATIONS," SAYS DELEGATE.

Philip J. Rabanovitch, deputy chairman of the Russian Soviet trade delegation to Great Britain and joint author of the commercial sections of the British-Soviet treaty signed by Premier MacDonald, said recently in New York that the treaty contains provisions of great and tangible importance to both nations.

Rabanovitch, traveling under a Soviet diplomatic passport, vised by the United States authorities in London, left England on the Olympic three days after the terms of the commercial treaty had been finally agreed upon by both Russian and British negotiators. It was failure to agree on the provisions of the general treaty, he said, that delayed final action.

He is here on business connected with Amtorg, the corporation which handles Russian-American trade as agent of the Soviet government.

"The commercial treaty," he declared, "is an exchange of rights and priviliges between Russia and Great Britain of considerable and concrete economic value. There seems to be a lack of understanding of this in the United States.

"In the first place, the treaty guarantees 'most favored nation' treatment for Great Britain in the commercial relations of its subjects with Soviet Russia. This means that if in existing or subsequent treaties with other powers their nationals receive greater privileges than are accorded by the British-Russian treaty, these privileges will automatically be allowed to British subjects. No nation, in other words, can receive more favorable treatment by treaties than the British have.

"The British-Russian treaty provides that no discrimination shall be made against British subjects on Russian waters or in Russian ports. British vessels will have the same status as Russian vessels in that regard. For instance, pilotage, wharfage and other chrages are between five and six times heavier at the present timt on British than on Russian ships. If the treaty is ratified this differential will be removed."

"Russia," he continued, "by the terms of the treaty, reserves for itself a monopoly of the coasting trade between its own ports. Dispatches printed in the American newspapers have intimated that an exception already granted to Italy of trading between ports on the Black Sea was not accorded to England. This is an error. Under the British treaty, British ships can trade between Batum, Novarassisk, Nikoleyeff and Odessa until 1926, the same year that Italy's privilege expires.

"There is considerable misunderstanding in this country about the immunity granted by the treaty to the Russian trade delegation in England. This immunity does not cover ordinary commercial transactions. It is a personal immunity only and covers only the officers of the delegation."

POEMS THAT LIVE

SONG.

My silks and fine array,
My smiles and languished air,
By Love are driven away;
And mourning Dean Despair
Brings me yew to deck my grave:
Such end true lovers have.

His face is fair as heaven
When springing buds unfold;
O why to him was't given,
Whose heart is wintry cold?
His breast is Love's all-worshiped tomb,
Where all Love's pilgrims come.

Bring me an ax and spade,
Bring me a winding sheet;
When I my grave have made,
Let winds and tempests beat;
Then down I'll lie, as cold as clay:
True love doth pass away!

--- William Blake.

IN THE DAY'S NEWS

Francis E. Warren, who is unopposed for renomination as United States senator in today's Republican primaries in Wyoming, has a record of public service that is almost without parallel in American political annals. Now past his 80th year and completing his sixth term in the senate, he is the oldest member of the national lawmaking body in years and one of the oldest in point of service. For more than half a century he has been active in Wyoming politics. He was the first governor of that State and also the first United States senator. His first office in the territory was as mayor of Cheyenne. He was a member of the Wyoming territorial council, president of the senate, and for three terms treasurer of the territory. Senator Warren was born in Hinsdale, Mass., and educated in the academy of that town. After serving in the Union army he went to Wyoming at the close of the civil war and started in the cattleraising business, in which he has accumulated a large fortune.

The General Confederation of Labor, which is the largest of the French labor organizations, has a membership of about 750,000.

Without Boiling

Stir two tablespoonfuls of *Climalene* into half a tub of warm water. Add a quarter cake of soap, dissolved in a quart of boiling water. Soak the clothes over night and have them snowy white in half the usual time.

Sold by all grocers in 12 oz. and 2 lb. packages

Made by The Climalene Co., Canton, O. Also makers of Bowlene for Closet Bowls

CLIMALENE
Softens Water—Saves Soap

Printing
Wilmot Printing Co.
215 Masonic Temple, Phone 3114

Prest-O-Lite Batteries at Greatly Reduced Prices $11.98 up.
For Real Battery Value See
PREST-O-LITE DEALER
ELYRIA STORAGE BATTERY
128 East Bridge
Also Distributors for
Prest-O-Lite Gas and Appliances

SANDALS
HAVE THEM REPAIRED NEATLY
We have perfected the repair work in sandals so that they look as good as new. Of course, the wear is there too.
Star Shoe Shop
ELYRIA HOTEL BLOCK
We Clean Hats Too

Several of Our Prominent Morticians
Would soon have to go out of business for lack of customers if every one ate at
Paradise
THE SWEETEST PLACE IN TOWN
"WHERE FRIENDS MEET"

NR
TO-NIGHT
Tomorrow Alright
NR a mild, vegetable laxative to relieve Constipation and Biliousness and keep the digestive and eliminative functions normal.
Get a 25c. Box
Used for over 50 years
Nature's Remedy
Chips off the Old Block
NR JUNIORS—Little NRs
One-third the regular dose. Made of same ingredients, then candy coated.
For children and adults.
SOLD BY YOUR DRUGGIST
C. W. Phillips

PUBLIC LIABILITY AND PROPERTY DAMAGE
On Any Pleasure Automobile $23.50
R. A. OSBORNE
20 Century Bldg.

RADIATORS, BODIES, FENDERS, GASOLINE TANKS REPAIRED
ELYRIA AUTO RADIATOR & BODY CO.
CALL 2929
At East Broad Street Bridge.

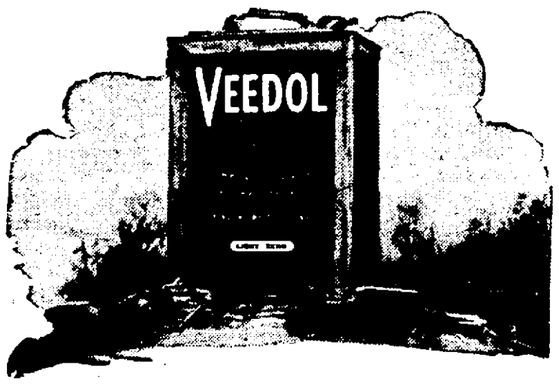

You're the Judge
We've said a lot about Veedol Motor Oil
There's a lot to say about it—it's a good oil
Why not try it
ROEHL OIL CO.
Simpson Motor Co. Elyria Vulcanizing Co.

LORAIN POLICE ARREST THREE LIQUOR TOTERS

LORAIN, O., Aug. 19.—Three violators of the Volstead amendment were arrested here yesterday.

George Monege, 1709 E. 29th street and Steve Brusick, 1712 E. 29th street stopped at the corner of 33rd street and Vine avenue yesterday in a large touring car. The Lorain booze squad was on the job and they searched the car. They discovered a large jug of liquor and arrested the two men on a charge of transporting intoxicating liquors. In Police Court this morning they plead guilty and were let out on a $1000 bond. The trial will be held Aug. 26. The auto was held pending outcome of the trial.

Mack Tarker who runs a tailor shop at 2937 Pearl avenue was visited Monday by the police to ascertain whether certain suspitions which they had were correct. They found liquor on his person and also found a number of bottles of the stuff in the pockets of clothes which were hanging on his racks. He plead guilty this morning in Municipal Court and was fined $200 and costs.

BULLETINS

WASHINGTON, Aug. 19.—A more liberal policy in awarding pensions to American war veteranse was established today by Secretary of the Inberior Work. He ordered that reports of local examining boards on the physical disability of applicants for pensions should not be set aside by boards of review in Washington for a "cogent reason."

MITSHELL FIELD, N. Y., Aug. 19.—Rev. John J. Sullivan, American aviation corps chaplain during the war, hopped off here today in a Dehaviland airplane on the first lap of his flight to San Francisco. Lieut. M. L. Elliott was his pilot. The priest plans to visit parents of the aviators whose burials he conducted in France.

COLUMBUS, Aug. 19.—Deputy sheriffs were today ordered to search for Lewis Rosenberg and A. J. Goodman, former agents of the Ohio Industrial Endowment company, indicted with Louis W. Josephson, former vice-president of the firm, for embezzlement of $105,180 of the company's funds.

BUTTONS AND FUR TRIM FALL COAT FOR LITTLE MISS

Buttons and fur are used to trim the fall coat of the little miss just as they are used on mother's and big sister's. Beige broadcloth fashions this nobby coat with beaver collar.

Freedom From Stomach Distress

C. W. Phillips Has the Remedy and Guarantees it to End Indigestion or Gastritis or Money Back. So Why Be Miserable?

You can get one bottle of Dare's Mentha-Pepsin and if after you take it you do not say it did your stomach more good than anything you ever used before, your money will be waiting for you.

This delightful and effective elixir not only gives instant relief from gas, fullness, acid stomach and distress after eating, but taken regularly for a short time will turn your weak, run down stomach into a strong, healthy one to perform its duties without help. It ends indigestion, gastritis, catarrh of the stomach and does it in a surprisingly short period of time.

Dr. Wm. W. Morgan, a prominent dentist of Bridgeton, N. J., writes: "After suffering severely with gastritis and other stomach troubles, a friend gave me a bottle of Dare's Mentha-Pepsin. I obtained little relief from other remedies, but four bottles entirely ended the trouble." Get C. W. Phillips' and all regular druggists everywhere.—Adv.

NEW YORK WOMAN ORGANIZES FORCES FOR LA FOLLETTE

Mrs. Gordon Norrie of New York, is busy organizing women workers to aid in Senator Robert M. La Follette's campaign for the presidency. She is chairman of the women's committee of the La Follette forces.

NUMBER ONE

Continued from Page 1

proceed as scheduled.

The following radio stations, which will broadcast the Dawes acceptance speech this evening: WCAP, Washington, D. C.; WEAF, New York City; WMAF, Dartmouth College; WJAR, Providence, R. I.; WMAC, Boston; WREH, Worchester, Mass.; WGY, Schnectady, N. Y.; WGR, Buffalo, N. Y.; KDKA, Pittsburgh, Pa.; WFAR, Cincinnati; WTAM, Cleveland; WMAQ, Chicago; WEBH, Chicago; KSD, St. Louis; WDAF, Kansas City, O.

Davis, Allen Confer

NEW YORK, Aug. 19—Accompanied by his secretary, John W. Davis, Democratic presidential candidate, motored to New York today from his home, Locust Valley, and went into conference with Major General Henry T. Allen, who commanded the American army of occupation in Germany.

Both General Allen and Davis are members of the committee for relief of German children.

Other callers at the Davis offices were Governor Ritchie of Maryland; George White of Ohio, former chairman of the Democratic national committee and Daniel G. Roper, formerly chief of the bureau of internal revenue.

Davis will leave at 4:30 this afternoon for Seagirt, N. J., and will return to New York either Friday or Saturday.

James W. Gerard, treasurer of the Davis organization, announced that the first contribution to the campaign—for $25—had come froma lifelong friend of the candidate, James Wine, of Clarksburg, W. Va. It was unsolicited. Many contributions from all parts of the Republic were received.

LAFOLLETTE WILL INVADE BOTH EAST AND SOUTH

NEW YORK, Aug. 19.—Senator Robert M. LaFollette's third party campaign for the presidency contrary to general expectation, probably will be opened in the east, his son and most trusted adviser announced today when he arrived for a conference with eastern leaders.

Besides, said "Young Bob," the candidate has decided to enter the solid south and campaign vigorously in the strongholds of the Ku Klux Klan, whose foe he is.

Also contrary to general anticipation, the senator is certain to speak in New York City as well as in other "strategic" centers, Robert Jr. said.

"We will be on the ballots of every state in the solid south," young LaFollette added. "We believe there is a substantial progressive sentiment throughout the south. The south has had few opportunities to express itself. The Democratic party has been dominant and the south has had to work out its progressive principles within the party.

"I feel there are many voters throughout the south who are independent. Six weeks ago I would have said there were no states in the solid south that we could hope to carry but recent reports have been more than encouraging.

"We have had men in the field to see if it were worth while and we have concluded that it is. We will, therefore, give part of our limited resources to a southern campaign. We expect to make a good showing in Georgia."

Georgia, in whose capital is the imperial palace of the Ku Klux Klan is a state where the Ku Klux Klan which LaFollette recently denounced, is exceptionally strong.

Touching upon the threatened resignation of Warren G. Stone from the LaFollette organization, "Young Bob" said it would be without significance, even if it occurred, insofar as it would indicate his being out of sympathy with the campaign.

The senator's son said the campaign would be particularly vigorous in Nebraska, the state of Governor Charles W. Bryan and in West Virginia, whence came John W. Davis.

LOGAN, Aug. 19.—The local health board has issued an order that all school children must be vaccinated before entering school this fall, which is not more than two weeks away. A fear that an epidemic of small pox might visit this district was the reason for the precautionary order.

Sleeves have disappeared from sweaters and other knitted things. A smart jacquette in Chinese porcelain green is pictured on the left with a long collar and interknitted monogram. Center is a black and white jacquette and a knitted tie. And right, a rose tint knitted frock with a wide white kid belt.

MARKETS

CLEVELAND PRODUCE MARKET

Butter, extra	41-42
Prints	42-43
Firsts	40-41
Packing	27-28
Eggs, fresh	36
Ohio firsts	31
Western firsts	30 1-2
Oleo, Nut	24-25
High grade animal oils	25 1-2 26
Lower grades	20-21
Cheese, York State	22-23
Poultry, fowls	25-26
Roosters	14-15
Springers	30-32
Ducks	20-24
Apples	$2.00 to $2.50
Blackberries, bushel	$3.50
Beans, dried navy, lb.	6 1-2
Cabbage, per 100 heads	$4 to $6
Potatoes, bbl.	$2.75 to $3.00
Tomatoes, peck	$1.25
Onions, doz. bunches	12 1-2 to 15
Cucumbers, per doz.	50c to $1.

STOCKS

NOON STOCKS LEAD

NEW YORK, Aug. 19.—The upward movement in prices of speculative stocks halted again on profit-taking in the early trading on the stock exchange today and a smaller number of price advances were scored in the first hour than in the last few sessions. Conrealizing sales and a considerable realiing sales and a considerable volume of industrial and specialty stocks were brought into the market for this purpose.

The mercantile stocks continued the rise inaugurated in the last hours yesterday with May department stores, Macy, Montgomery Ward and Gimbel Brothers leading the advance. Copper stocks were joined by the tobaccos and shipping stocks were again prominent in the forward movement of prices.

Specialty stocks were mixed in their movements. Colorado Fuel and Iron forged ahead on the official statement of the company's president that drilling hal not been suspended. Tobacco products scored a new high on the movement at 66 1-4; Davison Chemical was compelled to withstand another violent drive by professionals and dropped abruptly to 45 3-4, for a loss of more than 7 points, recovering a portion of this loss later in the session. Allis Chalmers sold up to a new high at 61 1-2 in reflection of the favorable rate of the company's earnings and Universal Pipe and Radiator gained 3 points at 17 in response to the semi-annual statement of the company.

Pan-American B, at the head of the oil stocks, moved up to 58, the equivalent of the best previous price on the movement, and independent oils were inclined to follow its lead as reports of tremendous increases in consumption reached the market many of the large companies report August sales of gasoline as far in excess of their July sales.

The reaction in the general run of industrial stocks was in no case severe, declines in such issues as Baldwin, Mack truck, Studebaker, Anaconda, Gulf States Steel, etc., being mostly fractional. Industrial reports were favorable and money conditions unchanged.

NOON PRICES OF PRINCIPAL STOCKS

American Beet Sugar	42
American Can	130 1-4
American Car & Fdry.	169 3-4
American Locomotive	80 1-2
American Smelting	76 7-8
American Zince	9 3-4
Anaconda	40 5-8
Atchison	105 5-8
Baldwin Locomotive	122 3-4
Baltimore & Ohio	64 1-2
Bethlehem Steel pfd.	43 7-8
Butte & Superior	18 3-4
Canadian Pacific	152
Chicago Mil. & St. Paul	16 3-4
Crucible Steel	52 1-2
General Electric	271 1-2
Illinois Central	113
Inspiration Copper	29 1-8
Marine pfd.	42
Norfolk & Western	126 1-4
Northern Pacific	66 1-2
Pressed Steel Car	45 1-2
Reading	64 5-8
Republic Iron & Steel	48 1-2
Southern Pacific	90 7-8
Southern Railway	68 1-2
Studebaker	38 1-4
Texas Company	40 3-4
Union Pacific	146 3-4
U. S. Ind. Alcohol	73 1-2
U. S. Steel common	110 3-8
Utah Copper	81
Willys-Overland	8 3-4

CHICAGO GRAIN

CHICAGO, Aug. 19.—Wheat opened 1-8 to 1-2c lower.

Corn 1-4 to 3-4 lower.

Oats 1-4 up to 3-8 off.

Grain Opening:

Wheat: Sept. 1.30 1-4; Dec. 1.35 3-8 - 3-4; May 1.40 3-4 - 1.41.

Corn: Sept. 1.21 1-2 - 1.22 1-2; Dec. 1.17 3-4 - 1.18 1-2; May 1.19 3-4 - 1.20 1-2.

Oats: Sept. 51 1-4; May 60 3-8 to 3-4.

OPENING LIBERTY BONDS

NEW YORK, Aug. 19.—Opening Liberty Bonds:

First 4 1-4's 102.18; Second 4 1-4's 101.19; Third 4 1-4's 102.16; Fourth 4 1-4's 102.15. New 4 1-4's 105.29.

CLEVELAND LIVE STOCK

Recipts 200. Market steady.

Calves, receipts 200. Market steady, top 1250.

Sheep and Lambs — Market slow, top 1350.

Hogs—Receipts 2000. Market steady. Yorkers 1040, mixed 1040, heavies 1050, mediums 1050, pigs 925, roughs 800, stags 550.

COLUMBUS, Aug. 19.—Confessions of the robbery of two office buildings have been obtained from Elmer Colgrove, Jr., 18, of Marion, O., who is awaiting the grand jury on a charge of grand larceny for the theft of $63.50 from a safe in the Curry-Harper company offices here, detectives said today.

ZANESVILLE, O., Aug. 19.—The American Legion of Ohio devoted all of its morning session to adopting committee reports and hearing United States Senator Fess, the high spot of whose speech was that he is against cancelling any part of the war debt which Eprope owes to the United States.

Florence McKinney, 19 (above), of Royalton township, Michigan, confessed, police say, that she conspired with her lover, *Emil Zupke* (right), to kill Zupke's former sweetheart, *Cora Raber* (left). Miss Raber was choked to death by Zupke as the three of them drove through a woods, she declares. Police say Zupke confirms the McKinney story.

FOREIGN NEWS NUGGETS

PARIS, Aug. 19.—President Doumergue today presided at a cabinet meeting when the ministers unanimously approved Premier Herriot's accomplishments in London.

CAIRO, Egypt, Aug. 19.—Martial law has been proclaimed in Port Sudan, where native agitation against British rule has reached its greatest intensity. Several Egyptian officials have been arrested by the military.

PARIS, Aug. 19.—Formal announcement was made by the Foreign office this afternoon that no further evacuations of German territory were planned by the French until after the Chamber ratified the London agreement. Such ratification is expected within the next week.

LONDON, Aug. 19.—Three hundred Wahris tribesmen were killed when they were attacked by British troops in Transjordania and driven from towns they had occupied, said a dispatch from Jeddah this afternoon. Violent inter-tribal warfare has been raging in Transjordania for some weeks.

MOSCOW, Aug. 19.—Karl Radek, formerly agent of the Soviet in Berlin, commenting today upon the result of the London Reparations Conference, declared "Germany has become a colony of Anglo-American capital, from whose table France, using the bayonet as a fork, is trying to pick up the left overs".

TODAY'S BEST STORY

A well groomed stranger walked into the office of a Newark physician.

The doctor listened patiently to his patient's lengthy recital of ailments—imaginary and otherwise.

Before handing a prescription to the stranger, the physician asked:

"Do you talk in your sleep?"

"No," replied the patient, "I am a Youngstown clergyman. I talk in other people's sleep."

All the popular books, plays and short stories get to the screen eventually. Look over this list: Sinclair Lewis' "Babbitt," is released. Benelli's "The Jest," in which the Barrymore brothers appeared several seasons ago, is to be filmed in Italy and John Barrymore may have the same role on the screen that he had in the play. Universal is filming "The Ridin Kid from Powder River" and Ince has just finished "Barbara Frietchie." Kathleen Norris' "Christine of the Hungry Heart," Edna Ferber's "So Big," "The Lost World," by Conan Doyle, Lincoln's "Dr. Nye," Emerson Hough's "The Way of a Man," Max Malcin's play, "The Nightcap," Harold Bell Wrights' "The Mine with the Iron Door" are all in the making, also the plays, "He Who Gets Slapped," "One Night in Rome," and "The Great Divide."

War Explosives Offered Farmers

Surplus war material for explosives have been made up for farmer uses, and any farmer in Lorain county desring to secure explosives for blowing stumps and breaking boulders should get in touch with the County Agent as soon as possible. The cost of these explosives is about one-alf the cost of ordinary 20 per cent dynamite. It is put up in about the same way and is no more dangerous to handle or to use.

COMBINATIONS IN FRUIT CANNING

When two or three fruits are combined for canning the result is a product with an entirely different flavor which adds variety to the menu. The following combinations are recommended by the Home Garden Association:

Apples and quinces; white currants and gooseberries; apples and black currants; rhubarb and quinces; green-gage plums and lemons; grapefruit and oranges; tangerines and oranges; grapefruit and red currants; plums and apricots; oranges and rhubarb with strawberry juice.

Small fruits should be left whole, but larger varieties should be cut into small pieces. Raisins and nuts, which add desirable flavor and increase the food value of the product, may be added to fruit combinations. Enamel or agateware vessels should be used in prepapation.

The following fruit combinations are excellent to serve as a fruit cocktail, salad or dessert: green gage plums, pears and gooseberries; pineapples, kumquats and figs; peaches, pears and cherries. Pack a jar with the preferred combination, and syrup of desired proportion, then boil the jar and its contents for thirty minutes in a hot-water bath canner.

The following combinations, which have been tested and found desirable, are conserves which are used as condiments or as a spread for sandwiches:

Plum Conserve

4 pounds of plums
3 pounds of sugar
1 pound of shelled nuts
1 pound of raisins
2 oranges.

Grape Conserve

3 pounds of grapes
1 pound of sugar
1-2 pound of finely ground nuts
1-2 pound of finely ground raisins
2 large oranges

Fig Conserve

2 pounds of fresh figs
1 1-2 pounds of sugar
1-2 cup raisins
1-2 cup pecans (shelled)
1 orange

Medley Fruit Conserve

2 pounds of peaches
1 pound of apples
1 1-2 pounds of quinces
1 1-2 pounds of pears
3 lemons
Sugar.

News Notes From Movieland

Miss Mary Stewart, of Washington, D. C., director of the junior division of the United States Employment Service, and chairman of the legislative committee of the National Federation of Business and Professional Woman's Clubs, stresses the need for vocational guidance in the schools and says that what is needed in the placing of the junior

Miss Mary Stewart.

members of the working world—boys and girls between the ages of 14 and 21—is a "vitalizing of education and humanizing the industry and a closer co-operation between them."

Of the business and professional women who are forming a larger and larger part of the world of affairs Miss Stewart says that "the business woman is an individualist—that she doesn't flock easily, and so has taken a long time to organize and become articulate. Now that she is organized and helping to form that elusive thing, 'public opinion' one problem she has to work out is the economic rating of the home maker."

Miss Stewart is an Ohio woman by birth. She took her B. A. degree at the University of Colorado and also studied at Columbia University and abroad. At one time she was principal of a high school in Denver, Colo., and later was dean of women at the University of Montana. She has also done newspaper work. She is the author of "A Collect for Business Women' which has been adopted as the club collect by the National Federation of Women's Club.

AMERICAN WOMAN DECORATED FOR WORK IN FRANCE

Mrs A Murray Dike, commissioner in France of the American Committee for Devastated France has been made an officer of the Legion of Honor in recognition of her work.

QUEEN-MOTHER HAS PLAN TO PRESERVE SPANISH MONARCHY

Queen-Mother Marie Cristina, once regent of Spain, will attempt to form a new government in the name of her grandson, the Prince of the Austurias, in the event her son, King Alfonso, is forced to abdicate. It is believed the queen-mother's prestige and the popularity of the young prince can save the monarchy even though Alfonso is forced to give up his crown in the present crisis.

NEW MATERIAL IS EVOLVED BY FRENCH DESIGNER

Lucien DeLong, one of the youngest of the French dress designers, evolved the idea of alphabet silk, of which this novel dress is made.

POMEROY, Aug. 19.—Eber Holter, 40, father of three children, who had pricked his finger with a thorn while picking berries, died a week later as a result of blood-poisoning. He worked near here as a coal miner.

CATARRH of head or throat is usually benefited by the vapors of—
VICKS VAPORUB
Over 17 Million Jars Used Yearly

GUNMAN KILLS CLEVELAND GROCER

CLEVELAND, Aug. 19.—Shot by a gunman, with whom he exchanged shots when the latter attempted to rob his store this morning, Joseph Weiss, grocer, died in a hospital here today. His murderer, a negro of about twenty years of age, is being sought by police.

State Briefs

CLEVELAND, Aug. 19.—A keen nose for booze may win "Nannie", a goat, a place on Capt. Michal Horrigan's booze squad.

This morning, while patrolman Frank Lang was marching his beat, the bleating of the goat led him to a cellar, where he arrested Frank Lagota, who, he said was busy watching two fifty gallon stills.

DAYTON, Aug. 19.—Herbert C. Lee was freen on bail today following his arrest last night on manslaughter charges, in connection with the death of Ray Hofman, killed by Lee's automobile last month. He was exonerated at the time but subsequent investigation resulted in his arrest last night.

CLEVELAND, Aug. 19.—The nightly pinochle game was on at Fred J. Pattelbaum's cigar store. One of the players, after bidding 500 and welding nearly 400 on a spade hand, which pays double, was just about to collect from his crestfallen associates when robbers held up the party, scooped up the cash left the pocketbooks and jewelry untoucked; then the game went on. About $200 in cash was taken.

COLUMBUS, Aug. 19.—Fred J. Wallace, publisher of the Coshocton Tribune, has been named head the Ohio select list of daily newspapers, it was announced today. The association also elected W. O. Littick, of the Zanesville Times-Recorder, vice-president, at its annual meeting here. Frank R. Beer, of the Ashland Times-Gazette, and F. W. Bush, of the Athens Mesenger, were among the new directors named.

ATHENS, Aug. 19.—When the 1200 students attending the Ohio university summer school here left here in a single day, this place resembled a "deserted village." The annual vacation exodus of faculty members to all parts of the United States and Europe began the day following the departure of the students.

MIDDLEPORT, Aug. 19.—Union miners of the Pomeroy Bend district after a meeting held here decided to accept an invitation to join with the coal mine owners in a conference on scale and working conditions. It is hoped here by business interests that such an agreement can be reached in orded that the mines can re-open.

HARRISVILLE, Aug. 19.—A 100-barrel oil well was "brought in" on the Miller Delcher farm near here. The well is located at the point where three counties, Harrison, Jefferson, and Belmont, meet.

Quick Safe Relief
CORNS
Dr. Scholl's Zino-pads stop corns hurting instantly. Remove the cause—friction and pressure. They are thin medicated, antiseptic, waterproof. Absolutely safe! Easy to apply. Get them at your druggist's or shoe dealer's.
Three Sizes—for corns, callouses, bunions
Dr Scholl's Zino-pads
"Put one on—the pain is gone"

Why is the elephant the Republican symbol?

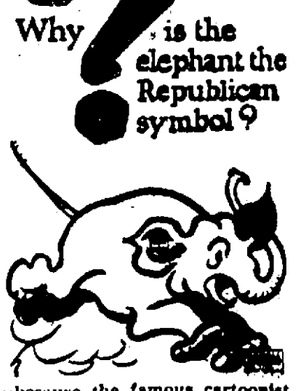

—because the famous cartoonist, Thomas Nast, used the elephant in 1874 to picture the huge Republican vote in the previous presidential election. Members of all parties vote for

Purestest Epsom Salt

as a gentle, thorough cathartic to keep the body internally clean.

Purestest Epsom Salt frees the bile ducts from stagnant secretions. A little every few days in a glass of water tones you up for work and makes you feel right for play. Very easy to take.

One of 200 Purestest preparations for health and hygiene. Every item the best that skill and care can produce.

CRANDALL'S
The Rexall Drug Store

KREUGER REUNION IS HELD AT RIDGEVILLE

It was a beautiful day, August 17th, when the members of the fourth annual Kreuger family reunion gathered at the home of Wm. Kreguer on Chestnut Ridge road, Ridgeville. There were 80 in attendance.

At about 2 p. m. the tables were set on the spacious lawn loaded down with a bountiful dinner which was enjoyed by everyone present. After the dinner a business meeting was held at which time C. W. Zimmer was elected president, Mrs. Ella Fisher, secretary, and Mrs. Elanora Schulz, treasurer. All officers are from Elyria. The entertaining committee was re-elected and consists of the following: Mrs. Carrie Kreeger of Amherst, Mrs. Bertha Rising of Grafton, Mrs. Marie Zimmer of Elyria, and Miss Leona Nieding of Field's Corners.

Following this was an interesting program of baseball and contests.

The next reunion is to be held at the home of Mr. and Mrs. H. Schmittgen on Abby road, Elyria, the first Sunday in Aug. 1925.

Those present were: Mr. and Mrs. Geo. Streicher and family of Oberlin; Mr. and Mrs. E. H. Kotbe and family, of Henrietta; Mr. and Mrs. H. T. Stroth, of Cleveland; Mr. and Mrs. C. W. Zimmer, Mr. and Mrs. William Schulz and family, Mr. and Mrs. H. Schmittgen and family, Mrs. Ella Fisher, Laura Harrington, Mr. and Mrs. Fred Schrader and family, and Mr. and Mrs. Emery and family, of Elyria; Mr. and Mrs. Geo. Koepke and family, Mr. and Mrs. H. Kreger, Mr. and Mrs. Albert Kreger and family, Mr. and Mrs. Wm. Slumska, Sr., Mr. and Mrs. Wm. Slumska, Jr., and Mr. and Mrs. J. Slumska, of Amherst; Mr. and Mrs. J. Koepke, Mrs. H. J. Rising and family and Mr. and Mrs. J. D. Obitts, of Grafton; Mr. and Mrs. A. Neiding and family, Mr. and Mrs. Kreuger and Miss Kreuger, Mr. and Mrs. Elmer Kreger and family, of Ridgeville.

MRS. BUSH TELLS OTHER WOMEN

How Pains in Side and Dragging Down Feelings Were Relieved by Lydia E. Pinkham's Vegetable Compound

Massena, New York.—"I had terrible pains in both my sides and a dragging-down feeling that affected me so that I could hardly walk, and I got run-down. A friend who had taken Lydia E. Pinkham's Vegetable Compound advised me to try it and I have taken it with the best results. I do my housework and also some outdoor work on the farm. The Vegetable Compound has given me back my health and I cannot praise it enough. I am perfectly willing that you should use these facts if my letter will help other women who still suffer."—Mrs. DELBERT BUSH, R. F. D. 1, Massena, N.Y.

The spirit of helpfulness shown in the letters we are constantly publishing is worthy of notice.

These women know by experience what Lydia E. Pinkham's Vegetable Compound will do. Your troubles are the same as theirs.

If you have pains and a dragging-down feeling and are nervous and irritable, profit by Mrs. Bush's experience and give the Compound a trial.

OBERLIN

By Mrs. W. S. Chapin

SELECT ARBITRATORS IN ASSAULT CHARGE

OBERLIN, Aug. 19.—Arbitrators were chosen today in hopes of trying to settle the assault and battery case between Andrew Auten and Mr. and Mrs. D. J. Crawford out of court, the hearing having been postponed until Friday evening at 7 o'clock.

Last Saturday afternoon Auten, who is a nurseryman and landscape architect, strated to remove some shrubs which he had planted and raised on the property now resided upon by Mr. and Mrs. Crawford. He claims he has a title and deed to them until 1926 and that he is free to remove them from the leased land until that date. When he persisted in doing his work, Ruth Crawford seized him by the hair while her husband hit Auten on the head with a spade. Dr. G. C. Jameson was called to sew up the laceration which required five stitches.

The arbitrators who were appointed are H. E. Arnold, J. L. Edwards, and I. L. Porter.

PRE-NUPTIAL SHOWER TENDERED MRS. GREEN

OBERLIN, Aug. 19.—A prenuptial shower was tendered Mrs. Ella Green by the members and friends of the E. L. M. club last evening at the home of Mrs. Frank Buckovac on E. Lorain street.

A picnic supper was enjoyed and Mrs. Green was presented a gift in anticipation of her approaching marriage to Orla Badger which will be an event of the near future.

Mrs. Frank Emerich of Elyria was the only out of town guest.

PRINCE OF WALES' FIRST U. S. HOSTESS

Miss Ellen Mackay, daughter of Clarence Mackay, telegraph magnate, will be the first hostess of the Prince of Wales on his American visit. Following the stag dinner for him at the Piping Rock Club, she will entertain at the Mackay home, Roslyn, L. I., with a dinner.

MRS. F. A. SWEENEY SUCCUMBED MONDAY

OBERLIN, Aug. 19.—Mrs. F. A. Sweeney, 70, died at her home on Union street, this city yesterday morning. She is survived by her husband, three daughters, Mrs. Alexander Cliff and Mrs. Harry Van Ausdale of Oberlin and Mrs. Mark Sherman of Medina and one son, Edward Sweeney of Oberlin.

Mrs. Sweeny had lived her entire life in Lorain County spending the major part in Oberlin.

Funeral services will be conducted Wednesday morning at 9:00 from the Sacred Heart church and burial will be made at Wakeman.

AUTOS BADLY DAMAGED IN BATES CORNERS CRASH

OBERLIN, Aug. 19.—While driving near Bates' corners early yesterday afternoon Mrs Clarence Hungerford of Southwest Russia had the axle of her machine broken and the fenders torn off by another machine which was passing a truck. The other machine lost a wheel and had the front badly smashed. A warrant for the arrest of the driver will probably be served.

OFFERS TO BUILD $15,000,000 WHARF FOR LONDON PORT

Viscount Devonport, who started life as a grocery boy, is marking his retirement as chairman of the Port of London Authority with an offer to build a $15,000,000 deep water wharf for the port of London.

DR. AND MRS. GRILLS TOURING IN EUROPE

A letter has been received by Mr. and Mrs. B. O. Pope of West Ridge from Dr. and Mrs. A. T. Grills of Lorain who are now touring Europe. They write from Rome and are enjoying the trip greatly. They arrived in Liverpool June 29th and went from there to London where they visited all the places of interest to the traveler, such as Westminister Abbey, the Tower of London, etc. From London they went to Stafford-on-Avon, the birthplace of Shakespeare.

They have also visited Amsterdam, Hague, Rotterdam, Antwerp Brussels, Waterloo, the battle fields of the Meuse, the Marne, Chateau Thierry and Rheims. From the battlefields they went to Brussels, Paris, Avignon, Nice, Monte Carlo, Genoa and Rome. From Rome they intend to go (at the time the letter was written) to Venice, Switzerland, and Austria, where Mr. Grills will study medicine for some time.

They make one interesting comparison in their letter between Americans and the people they are now seeing every day. "We in America seem to have for our creed, Haste and the mad rush for the Almighty Dollar. Here things are different. The people have time to stop, look and listen. They may have less worldly goods but they seem to get far more out of life."

Their address for a time will be 9 Spitalgasse, Vienna, Austria, care of the American Medical Association.

ELECTRICAL WORKERS TO PICNIC TOMORROW

The annual picnic of the Electrical workers of Elyria Local, No. 129, and Lorain Local, No. 627, and their employers, will be held at Vermilion-on-the-Lake tomorrow. The high spot on the sport program which begins at 10 a. m. will be the ball game between the Elyria and Lorain Narrow Backs. Various kinds of races, games and so forth complete the program. Prizes have been donated by Elyria and Lorain contractors. All in all it will be a big day for the electricians.

Rx For Complete Relief from Hay Fever

Stop every Hay Fever Symptom in 24 hours with new internal prescription of Cleveland specialist that quickly neutralizes pollen poisoning throughout system. Rinex positively guaranteed to give full relief in 24 hours — or money back. Try it on this guarantee. Send 10c for 24 hour sample treatment to Clinical Laboratories Co., Cleveland. Regular size sold by all good druggists.

Advertisement

To assure permanent satisfaction, listen before you buy!

You owe it to yourself to select the phonograph which will give you the most enjoyment—and here is how to do it.

Permit us to send a New Edison to your home for side-by-side comparison with any other make—then let the evidence of your own ears decide which one you shall keep.

So faithfully does the New Edison Re-Create every glorious tone color, every delicate shading of expression, that in all save actual physical presence, it brings the world's famous artists to your home. In fact, it is the only phonograph which dares the crucial test of comparison with the living voice.

Come in today and select the instrument which we shall send to your home.

GEO. A. CLARK CO.

EVERYTHING MUSICAL

Phone 2113 543 Broad Street

TAKE THE BOAT TO DULUTH —the Best of All Vacations

Ah, this is a trip to remember! Seven glorious days on the Great Lakes, voyaging 1600 miles, from Detroit to Sarnia, Sault Ste. Marie, Port Arthur, Fort William, Duluth and return. Seven days of fresh air, sunny skies and blue waters. As long as you live you will recall with longing the delicious meals they serve on board the "Noronic," "Hamonic," and "Huronic." But best of all to most of us, is the daily life on shipboard—the dances, promenades and concerts—the delightful days on the wide shady decks of a magnificent Great Lakes Liner.

Seven-Day All-Expense Cruise Detroit to Duluth and Return

Special Features: Picnic at Lake Huron Beach, near Sarnia; the fairyland of St. Mary's River; the famous Soo Locks; the sleeping Giant (Hiawatha turned to stone, so legend tells us), guarding the entrance to the harbor of Canada's Twin Cities; Camp Dinner in Chippewa Park, guests of the city of Fort William; Boulevard Drive around Duluth; luncheon at Spalding Hotel, Duluth; Afternoon Tea, Dances, Concerts, Daily Mile March, led by Bagpipes; Golf Meters, Social Hostess; "Northern Navigator," daily shipboard newspaper.

Three sailings weekly, "Hamonic," "Huronic," "Noronic," leaving Brush Street Dock, Detroit, Mondays, Wednesdays and Fridays at 10:30 P. M. (E. T.).

Special seven-day all-expense cruise rate, Detroit to Duluth and return, including meals, berth and side-trips **$77.75**

Tickets, information and reservations at all railway ticket and tourist offices, or

312 Dime Bank Building, Detroit, Michigan

NORTHERN NAVIGATION CO., LIMITED

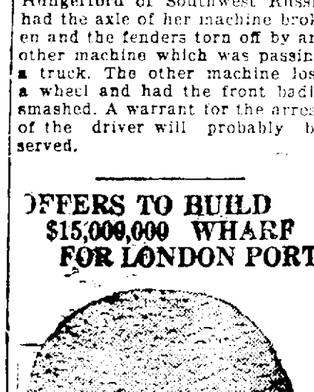

Cuticura Should Be In Every Home

Daily use of Cuticura Soap keeps the pores active and the skin clear and healthy, while the Ointment heals pimples and other irritations. Cuticura Talcum is a delicately medicated antiseptic powder of pleasing fragrance.

Samples Free by Mail. Address: "Cuticura Laboratories, Dept. 18F, Malden 48, Mass." Sold everywhere. Soap 25c. Ointment 25 and 50c. Talcum 25c. Cuticura Products Are Reliable.

D. J. CAVAGNA specializing in Mechanical Dentistry

C. A. CAVAGNA Operative Dentistry and Extractions

GOOD REASONS

If you are contemplating having dental work done or have had work done that is not giving satisfaction, we can give you a number of reasons why you should give us a trial and be convinced that the following statements are true.

We are registered in the State of Ohio and have fifteen years personal service experience.

Honest and efficient service is our motto.

No vague promises—just straight-forward business principles applied to a Profession.

We guarantee our materials to be of the best and insure perfect satisfaction by doing good conscientious work.

All of our work is done here in our labratory and like our office, is one of the finest equipped in Ohio.

We use all of the modern methods for the alleviation of pain and if there is such a thing as "painless dentistry" we are practicing it every day.

You can have your dental work done here and still have enough money left for other needs. Our prices are most reasonable.

It is true we have not been here long but we have pleased a large number of people and will furnish their names gladly on request.

We will administer "Soemnoform" (Safe as Sleep) and extract one or more teeth for $1.00 each. "Soemnoform," a French preparation is the safest and most pleasant general anaesthetic known.

Cavagna Bros

Room 208 Ely Block—Where Cheapside Runs Into Broad Over Ohio Public Service

PHONE 2441 ELYRIA, OHIO DENTAL NURSE

BRUNSWICK RECORDING BAND IS AT RIVERVIEW

The Riverview Dance Gardens have been bringing some real orchestras and bands to Elyria this season. At present the famous Peck Mills Brunswick Recording Band is playing for the steppers of the light fantastic. They will play two more nights, tonight and tomorrow.

Old Floors Made New and Beautiful

Out Motto is "Satisfaction"

LORAIN COUNTY FLOOR SERVICE

210 19th Street, Lorain—Phone 6000

ELYRIA PHONE 7488

Chronicle-Telegram "Want ads" new

Lewis WEDNESDAY MORNING SPECIALS

Every Line Tells a Story — of Economy —

$1.00 New Printed Voiles — Light and dark grounds, yard wide, different patterns.	69c yard
$2.50 Stamped Afternoon Dresses — White suiting, various patterns—Fourth Floor.	$1.75
Bathing Goods — All bathing asseccories as cups, slippers, etc.	1-2 Price
$1.25 Rayon Silk Hose — Silk and fibre hose in black and white only.	69c
$1.75 Hand Made Oil Shades — 8x6 ft., different colors and Duplex also included.	84c
$2.00 and $2.50 Ladies' Gowns — Voiles, batistes, fine crepes, lingerie shades.	$1.59
$3.00 Children's Dresses — Butterfly dresses included voiles, ginghams, 6 to 12 years.	$2.49
One Lot of Silk Gloves — Value to $2.25, strap wrist styles, grey and white.	95c
$1.75 Sheets — Full size 81x90, seamless, good quality sheeting.	$1.15
$3.00 Printed Crepes — Value to $3.50, 40 inches wide.	$2.19
$5.00 Girdles and Corsets — Girdles and front lace corsets, one lot.	$2.79
50c Toilet Articles — All creams, powders, etc. with exception of Rubinstein & Woodworth products	39c
$5.00 Pair Bed Pillows — Size 21x27, covered with art ticking, good grade.	$1.69 each
40c Cretonnes — Floral and conventional designs, 1 yard wide.	33c yard
Beads — Regular 10 and 15c bunches for bags and necklaces.	5c bunch

CANTON CREPE $3.39 yard

$4.00 value heavy quality street and evening shades.

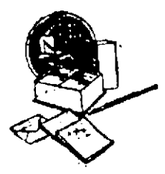

Stationery 45c lb.

Reg. 55c lb., several colors. Envelopes, 15c pack.

Voiles 65c yd.

Imported and domestic, many patterns, 1 yard wide. Reg. 1.50 value.

$1.75 Silk Mixed Novelty Crepes — 1 yard wide, different colors and patterns, a great value.	$1.15 yard
Jewelry — Values to $1.75, bracelets, necklaces, etc.	69c
$1.25 Rubberset Hairbrushes	89c
69c Figured Voiles — One yard wide, many attractive patterns.	35c yard
Pocketbooks — Values to $3.98, leather and brocaded.	$1.98
75c Children's Silk Socks — 8-4 length, popular shades.	59c
Ladies' Union Suits — 59 and 75c values, built up and strap styles.	39c
$1.25 Val Ruffling — Three and four row widths, white and ecru.	99c yard
75c Curtain Rods — Double brass extension rods, 63 inch.	29c

The DOWNSTAIRS STORE — CASH ONLY

$4.00 Bathing Suits — Any suit in our entire stock.	$2.69
$1.75 Ladies' Silk Waists — Tub silks, stripes.	79c
$5.95 Skirts — Sport and plain models.	$3.69
39c Curtain Swiss — Figured curtain Swiss, 32 in. wide.	19c yard

THE LEWIS MERCANTILE CO.

Quality Without Penalty of High Prices.

...Avenue
...Plan Exhibit

...will be especially in... the premiums offered ...home goods at the school ...ultural Fair of the Birming... Florence schools.

...ars, cherries, peaches, plums, ...berries, raspberries, black... ...berries, elderberries, grapes and maple sugar have three prices for each kind of fruit. The fruit must be in quart jars. One dollar, seventy-five cents and fifty cents will be given for first and second, and third placer.

Crochet, needle, knit work and embroidery have places in the list of cash premiums.

Cut and potted flower exhibits from the home gardens will have a special place at the fair. Premiums ranging from twenty cents to a dollar will be offered in this department.

The exhibit will be held at the Annual School Fair at Birmingham or October 11 and 12.

Additional Sports

BROWNHELM IS WINNER OVER LORAIN

BROWNHELM, Aug. 19.—Errors at critical moments by the Cardinals contributed to their defeat by th strong Brownhelm nine at Vermilion-on-the-Lake Sunday. 8 to 5.

Brownhelm scored all their runs in the first and fourth innings.

A. Bartlome, pitcher, fanned twelve Cards, and gave only one walk. He pitched at his best when in the hole. Hovey, Lorain twirler, allowed thirteen hits, walked three, and struck out eight.

Arnold, with three hits in the four times up, starred with the willow of the Cards, and Bartlome, Brownhelm catcher, with four hits in four trips to the plate, was the star of the villagers' attack. Ruth, Brownhelm left fielder, got three safe blows in four times up.

Lineup and summary:

CARDINALS 5

Players	AB	R	H	PO	A	E
Day, cf.	5	0	0	0	0	0
Burgett, 1b.	5	1	2	10	0	1
Arnold, lf.	4	0	3	2	1	0
Faris, 2b.	4	0	0	2	1	1
Meyers, ss.	4	1	1	2	2	2
Scanlan, c.	3	1	1	8	0	0
Janoski, rf.	3	1	1	0	0	0
Berry, rf.	1	0	0	0	0	0
Barnes, 3b.	3	1	1	0	3	0
Hovey, p.	2	0	0	0	2	0
Totals	34	5	10	24	9	4

BROWNHELM 8

Players	AB	R	H	PO	A	E
Baumhart, 1b	4	1	1	7	0	0
Bozato, 3b.	3	1	0	2	2	0
Ruth, lf.	4	2	3	1	0	0
Bartlome, c.	4	7	4	12	0	0
Kolbe, ss.	4	0	1	0	2	0
Pippert, cf.	4	1	1	2	0	0
Hemmig, rf.		4	1	1	0	0
Bartlome, 2b	4	1	1	2	1	0
Bartlome, p.	4	0	1	0	1	0
Totals	35	88	13	27	6	0

Two base hit—Janosik. Bases on balls—off Hovey 3, off Bartlome 1. Struck out—by Hovey 8, by Bartlome 12. Left on bases—Cardinals 9, Brownhelm 8. Hit by pitcher—by Hovey (Bozato) by Bartlome (Hovey). Umpires—Brown and Hepwig.

Score by innings.

Brownhelm	300 500 00*—	8
Cardinals	021 100 010—	5

ELYRIA HORSESHOE TOSSERS DEFEATED

CLEVELAND, Aug. 19.—The Wade Park Horse Shoe club, champions of Cuyahoga county, beat Elyria before a large gathering at the Wade Park courts Sunday. Walter Ward, Blair Nunamaker and Cromwell, the all-star trio of Wade Park, won all their games. Lovejoy, of Elyria, pitched his usual good game. The new courts at Wade Park are pronounced the finest in the country.

Next Sunday morning Wade Park plays the Gordon Park Horseshoe club at Gordon park. The score with Elyria was 48 to 16.

LAST NIGHT'S FIGHTS

At Cincinnati—Lew Tendler, light heavyweight, won in ten rounds from K. O. Mars, Cincinnati.

At Cleveland—Sammy Mandell, of Rockford, and Archie Walker, New York, draw, ten rounds; Alex Simms, Canton, won from Johnny Bunch, Fort Wayne, ten rounds.

At Columbus—The light-heavyweight crown still adorned the brow of Gene Tunney, Greenwich village idol, today after the champions scheduled 12 round go with Joe Lohman, adriot Toledoan.

At New York—Friends of Kid Sullivan, junior lightweight champion, pointed today to his victory over "Pepper" Martin last night as proof that Sullivan's win over Johnny Dundee was not a fluke.

MINERAL OIL

For Constipation

25c 1-2 Pint

50c A Pint

U. S. Purple Stamps With All Purchases

Phillips Drugs Sundries

President Coolidge Vacations at Old Homestead

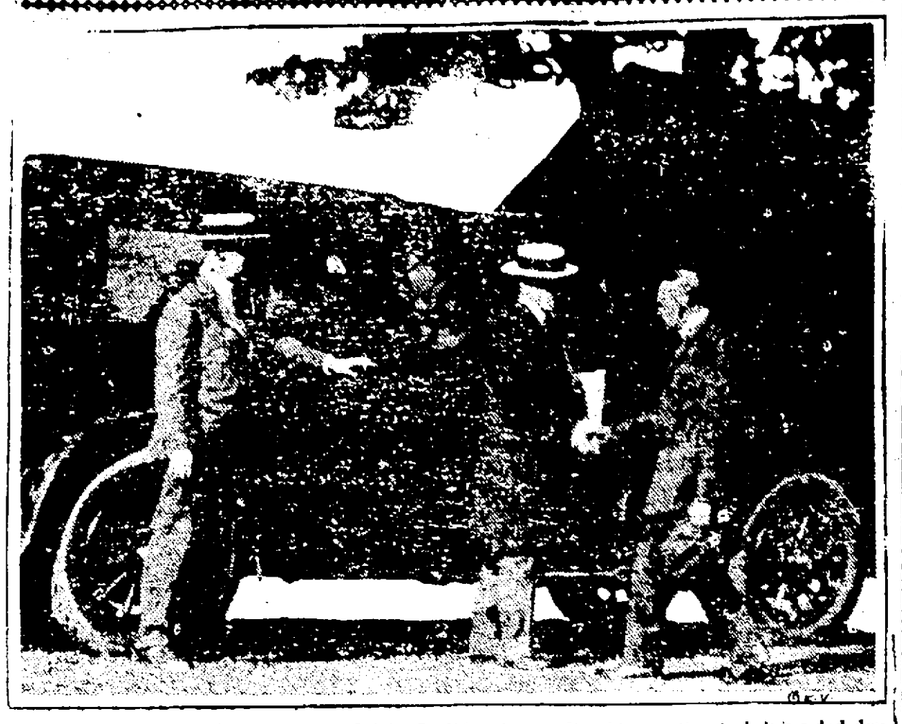

The first son of the United States, *Calvin Coolidge*, is spending his vacation in helping dad down on the farm. The president is shown being greeted by his father on his arrival at the Coolidge homestead at Plymouth, N. H., with *Mrs. Coolidge* and their son, *John*.

When Jolly Good Fellows Get Together

Three topics were banned when *Henry Ford* (left), *Thomas Edison* (center), and *Harvey Firestone* met at Ford's summer place, Wayside Inn, at Sudbury, Mass., for their annual vacation outing: automobiles, electricity and tires. The three old cronies are shown enjoying the shade of sheltering oaks.

WHITE BANDS AGAIN DEFEAT ELY GIRLS

The White Bands of the Settlement House defeated the Ely Girls baseball team on their own diamond by a 6 to 1 score. The whole team played good ball, while Marion Kochn starred for the losers.

Tremaine, Taylor To Fight Aug. 28

CLEVELAND, Aug. 19.—Carl Tremaine, of Cleveland, and Bud Taylor, a westerner who has been cleaning up regularly, will be the topliners in the next open air show at the Olympic arena August 28. Promoters McGinty and Hinkel announced today. The boys are bantamweights, and both have good records.

Tagging The Bases

The Reds nosed out the Giants in a 17 inning thriller, 8 to 7, tying the score in the ninth after spotting the champions to six runs. George Burns' double beat his old mates.

Pittsburgh lost to Brooklyn 7 to 4, and failed to gain. They had won nine straight.

Joe Bush bested Charley Robertson in a pitcher's battle and the Yankees won 2 to 0.

The Senators crabbed Dutch Leonard's comeback, handing him and the Tigers a six to 3 pasting and advancing to within half a game of the Tigers.

Cleveland massacred the Athletics 13 to 3.

A three run rally in the ninth enabled the Red Sox to win from the Browns, 3 to 2.

Warner Bros. have purchased the film rights to a composite novel written by 20 well known authors. The story is not entirely finished, but when it is the names of the authors will be made known to the public.

THEATRES

GRAND—Last time today, "The Code of the Sea". A roaring action tale of the sea starring Rod LaRoque and Jacqueline Logan. Also a Our Gang Comedy and Pathe News. Coming tomorrow William DeMille's comedy-mystery drama, "The Bedroom Window," a mystery thriller which will keep you on the edge of your chairs until the final closeup.

RIVOLI—May McAvoy and Baby Peggy on the same bill. May in "Her Reputation" and Baby Peggy in "Nobody's Darling," a comedy full of chuckles. Beginning tomorrow "Borrowed Husbands" featuring Florence Vidor. This play deals with the adventures of a young wife who borrowed the husbands of her friends as escorts.

DREAMLAND—Carl Laemmle presents "The Night Message," a melodramatic romance of the South. A mountain feud, a murder and a big thunder storm make up the excitement for this stirring picture. A comedy and news weekly completes the bill.

Try an ad in the Chronicle-Telegram want columns.

Nora Bayes Recants on Her "Never Again;" To Wed No. 5.

When she was formally and decisively separated from No. 4 *Nora Bayes*, famed music-hall comedienne avowed "Never again," but, nevertheless, she will shortly take unto herself a fifth husband. Number 5, she says, will be *Lew Cody* (inset), equally famed film heart-breaker, and ex-husband of Dorothy Dalton. Nora has quite a family, as you can see, but they're all adopted children.

The RADIO

By Chas. F. McLaughlin

TUESDAY

Notification ceremonies for Charles G. Dawes, at Chicago. Broadcast through KFKX, Hastings; WEAF, New York, and one or more of the Chicago stations. Beginning at 9 p. m.; 10 p. m. Red Apple Club at WCX, Detroit.

WTAM, Cleveland, 390 Meters
6:00 to 7:30 p. m.—Statler and Plain Dealer studios. Concert, baseball scores.

WJAX, Cleveland, 390 Meters
7:30 p. m.—Bedtime story. "Swan" Johnson, WJAX announcer.
Radio cartoon talk, Don Palmer.
Selections by the Cleveland Male Voice Choir, Albert Downing, director. Florence Johnson, accompanist.
Feasting I Watch ..... Elgar
I Passed By Your Window, Brahe
Kentucky Babe ..... Gehbel
The Jolly Roger .....
Bass solos by Clare R. Metcalf. Esther Wonnell Metcalf, accompanist.
The Fields of Ballyclare .....
..... Florence Turner-Maley
Six Full Fathoms of Men, Miller
Whistling solos by Miss Joan Southwick.
Dance program by Joe Smith and his Martin Lee club orchestra, broadcast direct from the Martin Lee club roof garden and ball room.

WHK, Cleveland, 283 Meters
5:30 to 6:00 p. m.—Summary of news events and baseball results.

WCAE Pittsburgh, 462 Meters
8:30 p. m.—Musical program.
10:00 p. m.—Late concert.

WLW Cincinnati, 423 Meters
10:00 p. m.—Orchestra, songs.
10:15 p. m.—Orchestra.
11:00 p. m.—Orchestra.
11:30 p. m.—Piano solos.
11:45 p. m.—Orchestra.
11:55 p. m.—Orchestra.

WHAA Iowa City, 484 Meters
8:00 p. m.—Joint recital (violin and piano).

WSAI, Cincinnati, 309 Meters
7:00 p. m.—Orchestra.
7:30 p. m.—Chime concert, children's stories.
8:00 p. m.—Orchestra.
8:30 p. m.—Musical program.

WCX, Detroit, 517 Meters
6:00 p. m.—Dinner concert and baseball scores.
10:00 p. m.—Red Apple Club.

WFAA, Dallas, 470 Meters
9:30 to 10:30 p. m.—Quartet. 12:00, violinist.

WLS, Chicago, 345 Meters
... to 1:00 a. m.—Music, lullaby time, farm talks, guest night "Tied to Death Time."

WHAS, Louisville, 400 Meters
... to 10:00 p. m.—Concert. ... news bulletins, ball scores, time signals.

WWJ, Detroit, 517 Meters
... p. m.—Ball scores.
... p. m.—Orchestra.
7:00 p. m.—Band concert.

WGY Schenectady, 380 Meters
6:00 p. m.—Dinner music.
7:15 p. m.—Ball scores.
... p. m.—Concert.

WEBH, Chicago, 370 Meters
7:30 to 8:30 p. m.—Soprano solos and concert selections.
9:30 to 10:00 p. m.—Barbarolo, orchestra.
11:30 to 12:30 a. m.—Popular songs, baritone solos and orchestra.

KDKA, Pittsburgh, 326 Meters
6:00 p. m.—Ball scores, dinner concert.
6:30 p.m.—Children's period.
6:55 p. m.—News bulletins.
7:00 p. m.—Ball scores.
7:15 p. m.—talk.
7:30 p. m.—Market reports.
8:00 p. m.—Concert.
9:55 p. m.—Time signals, weather report, baseball scores.
10:00 p. m.—Concert.

KYW, Chicago, 536 Meters
7:00 to 7:30 p. m.—Dinner concert.
8:00 to 8:20 p. m.—Musical program.
8:20 to 8:50 p. m.—Speeches.
8:50 to 9:30 p. m.—Musical program.
11:00 to 12:30 a. m.—"At Home" program.

WBZ, Springfield, 337 Meters
6:00 p. m.—Results of games.
6:05 p. m.—Market reports.
6:10 p. m.—Market survey.
6:30 p. m.—Bedtime story.
6:40 p. m.—Ensemble.
8:00 p. m.—Playlet.
8:20 p. m.—Violin recital.
9:55 p. m.—Time signals, weather reports, market report.

BILLY WHISKERS

BY FRANCIS TREGO MONTGOMERY

The chums were planning to run away.

"In which direction shall we go?" asked Stubby.

"Toward the north, silly. Always toward the north, where home and Nannie are!" replied Billy.

"But the lake is north of us here," objected Stubby.

"I know it is, but we will follow its shore until we come to the end of it and then go north, or get a chance to cross the lake in a boat. And who knows but what we may come to a railroad track to follow which will be a short cut? Anyway, let's make for that high hill you see off there to the north and perhaps when we reach the top of it we can see a good road to follow."

"Well, here goes!" said Button, and he put his head down and started on a fast run. Billy and Stubby close at his heels.

They followed the lake shore as far as they could as it was better traveling there than in the high grass. They also kept as close to the water's edge as they could and still dodge the waves. Frequently Billy and Stubby were caught by a wave but they did not care as it only cooled them off. But Button contented himself by running along the wet sand out of reach of the waves.

They had gone about half a mile out of town and were still running along the beach when they came to a sawmill where there were a lot of men wading in the water up to their knees pushing the logs on to a narrow endless moving incline that carried them up into the mill where they would be sawed into lumber.

"Don't they look like big alligators being pushed up that place to be killed?" said Billy.

"They really do, but I never thought of that before," replied Stubby.

"They remind me more of cattle being driven into the slaughter pens at the stockyards," said Button.

"There is something fascinating about watching those big logs being carried silently up into the mill to be turned into shingles, flooring and boards of various lengths to be made into furniture," remarked Billy.

"There surely is. But we can't stand here all day or we won't get far on our journey."

The three had just started on a run again when they heard a big voice which they recognized as Mr. Noland's calling to them. He stood on a tramway that ran from the mill to the boat landing.

"Here, you rascals, where are

you going? And what are you doing so far from home? You'll get lost one of these days if you don't stop wandering around in a strange town the way you do. Here, come back, I say! Don't you hear me calling you? I just let this old mill makes such a noise they don't hear me!" and he put his hands to his mouth and tried to make a megaphone out of them, but it was of no avail.

(The chums are too anxious to get away to pay any attention to him.)

WCX, Detroit, 517 Meters
6:00 p. m.—Dinner music.
8:30 p. m.—Digest of day's news, ball scores, market report.

Rivoli

Tomorrow and Thursday

A drama of a flirt who brings havoc into the homes of friends.

With FLORENCE VIDOR

Today On "HER REPUTATION

Try an ad in the Chronicle-Telegram want columns.

GRAND

Last Time Today

"THE CODE OF THE SEA"

Coming Tomorrow

Also Complete Change of Program

The Tools of Yesterday

Versus

The Tools of Today

Back in the days of Cilinni and other artisans the tools were generally the mind coupled with skillful hands and crude instruments.

At this time there were no great factories, no endless railroads.

The modern factory system with thousands of machines did not exist, and the things a man made were produced with his privately owned tools and production was very small, exceedingly expensive and the things generally were of the simplest construction.

THE DISCOVERY OF STEAM AND ELECTRICITY HAS CHANGED ALL OF THIS. TODAY WE LIVE IN AN INTENSIVE INDUSTRIAL AGE.

Machinery has multiplied man's production, possibly a thousand fold; in the old days it would require a life time to produce a given article.

By the mere switching on of power to a motor and its application to lathe, drill and hammer, he can produce the same article in a few hours as compared with ancient methods.

Having this greatest of all tools at his command—Electricity.

Mankind's possibilities grow and bring forth fruit wherever this tool is intelligently directed.

Deprive civilization of the electrical current and civilization would become stunted, withered, and eventually lose its inspiration.

Health, Comfort and Advancement in production are primarily effected by the force of Electrical Current.

The Ohio Public Service Co.

405 BROADWAY STREET

LYRIA, RIDGEVILLE GIRLS TAKE NUN VEIL

Mildred Johns of 203 E. Bridge reet and Marcella Meyers of idgeville were among the fifteen oung women who received the othing of nuns and the white il yesterday at the services in e chapel of Notre Dame acade- y at Cleveland Fourteen other oung women made their first ows during the ceremony Bishop chrembs presided and Rev. John . Klute of Youngstown was lebrant of mass

The bishop stressed the self- crifice of the Catholic nun and e value of this sacrifice to the mmunity. The parents of the oung women occupied reserved ews Back of where the newly ofessed nuns sat

TODAY'S BEST STORY

A Columbus couple had not been married very long.

One evening, as they were sitting down to dinner, the young wife said: "Dear, are those red and blue discs that I found in your coat pocket this morning poker chips?"

"Ei—y—y—yes," replied the husband, healtatingly.

"Well, all I can say" continued the wife, "is that if you haven't enough nerve to cash in your chips when you are through playing, you ought not play poker at all."

State Briefs

DEFIANCE, Aug 19—Sparks rcus, which has shown here vice before will come here again is summer, P N Barnson representative of the company, said day while here getting a license. e date has not yet been determined

COLUMBUS, Aug 19—Labor organizations throughout this city will participate in the all-day Labor day celebration to be held here at Olentangy park on Monday, Sept 1, it was announced today. The celebration will begin with a parade through the principle streets of this city, with every labor organization represented, and fully 5,000 expected in the line of march John P. Frey, of Cincinnati, editor of the International Iron Molders' Journal, and recognized as one of the ablest speakers in the American Federation of Labor, will be the main speaker at an outing to be held at the park following the parade Other speakers will consist of Mayor Thomas, T. J Donnelly, secretary of the Ohio State Federation of Labor, and others M B Cain, president of the American Federation of Labor, will preside at the celebration as general chairman

BELLAIRE, Aug 19—Official count had shown today in the 20th and 22nd senatorial district that through the votes cast in the recent primary, that State Senators Harry M Carpenter of Steubenville, and John D Hays, of St Clairsville were renominated on the Republican ticket. Until the official count had been made it had been believed that H M Cope of Colembiana count would be one of the nominees in the field of six candidates The official vote for the leaders is as follows Carpenter, 20 244, Hays, 8 923, and Cope, 8 391.

CADIZ, Aug 19—Mrs Ella Sparrow, of New Athens, widow of one of the two New Athens officers slain 1st May during a dry raid has been nominated by Harrison county Republicans for county recorder, an official count of the ballots revealed today. One other woman was nominated in the same county when Miss Irene McNamee, of Jewett, was re-nominated for clerk of courts.

One of the eleven Athens county jail prisoners that sawed their way to freedom on election night has given himself up, according to word from officials here today. He told the sheriff that when he got back to his native heath, all the constables were shooting at suspicious characters in that part of the country and he prized his life more than freedom.

Mrs Sidney Drew has engaged Jerome Storm, Charles Ray's first director to direct her and Raymond Hitchcock in a proposed series of comedies This will be good news to the many who mourned the cessation of the Drew comedies because of Sidney's untimely death.

The Executive Office of the Nation

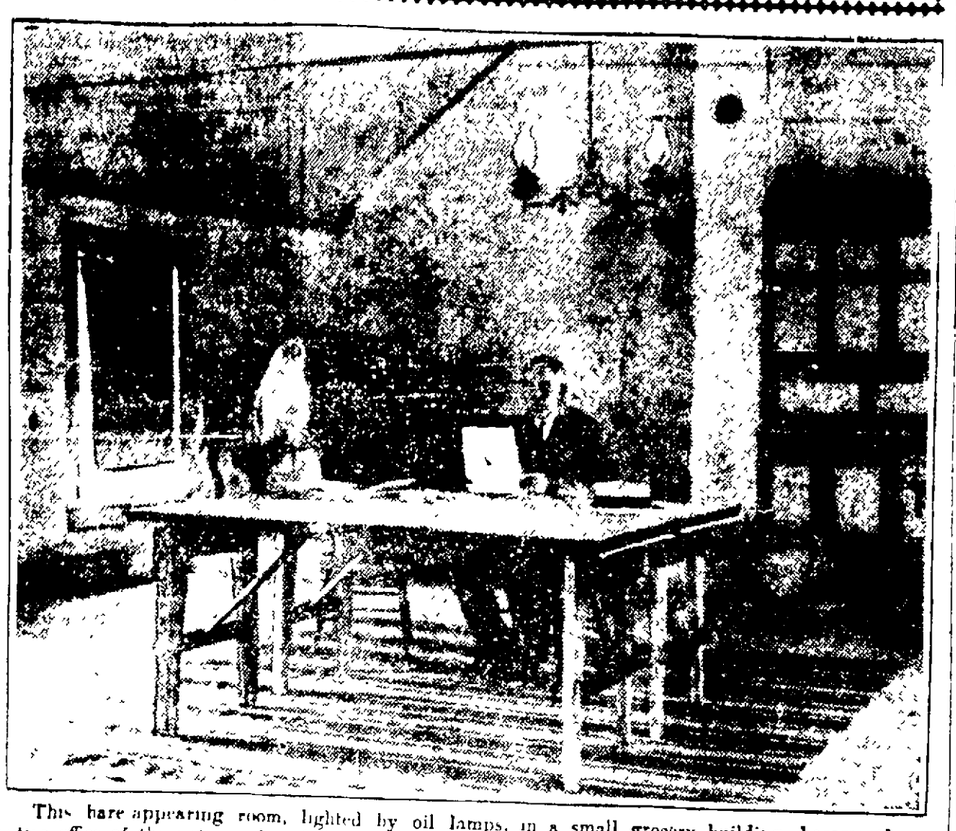

This bare appearing room, lighted by oil lamps, in a small grocery building, became the executive office of the nation when Calvin Coolidge arrived in Plymouth, N H., for a vacation on the farm of his father, John C. Coolidge The president's secretary, C Bascom Slemp, is shown at the presidential work table

HENRIETTA

By Mrs. H. G. Portman

HENRIETTA, Aug. 19.—Mr. and Mrs. H. G. Portman entertained the following guests at a house party over last week end: Mr. and Mrs H. C. Yaussy from Arvin, Calif., Mrs. Leimenstoll and daughter from Humboldt, Kansas; Mr. and Mrs A. F. Lust, and daughter Mary Elizabeth, Mr. and Mrs. W. Weidemaier and son Robert, from Bucyrus The guests returned to Bucyrus Sundaf evening with the exception of Mr. and Mrs. Yansey, who remained for a longer visit.

Rev. and Mrs. Hobart Amstutz from near Chicago, are guests of Mr. and Mrs John Geissendoerfer. Rev. Amstutz occupied the pulpit at the M. E. church Sunday morning.

Little Miss Lois Portman is visiting her grandparents at Axtel.

On Wednesday evening the W. C. T. U. will entertain their friends and honorary members in the social room of the Methodist church. A speaker has been secured and a large attendance is desired.

The Christian Endeavor of the Brownhelm church are entertaining the members of the Henrietta Epworth League at George Sticks this evening.

MURRAY CITY, Aug. 19.—Three officials of the Riddle Coal Co, near here, have been arrested after state dry officers had raided their mining property and confiscated one of the largest stilling outfits seen in this part of the state. As far as is known, this makes the first instance

CHEAPER

Can be procured by ... own ice at the factory ... thing in platform service ... installed. Open day and ... Follow the arrows north ... P. O or Cedar St. to

THE HYGEIA ICE ...

LEADER SHOE STORE

THEY ARE ONLY

$3.35

AND

$3.85

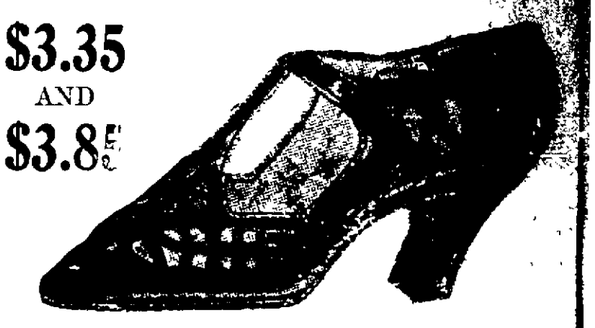

Sale starts Wednesday Morning. High and low heels in Suede, Satin, Patent and Kid leathers. Broken lots—every pair worth from $4.00 to $6.00. Come early

LEADER SHOE STORE

GEORGE H. HILL, Prop.

Corner East Ave. and Broad St.—2nd Floor

30 Nights' Trial

15-5 Bed Springs

Order Today

Good Bedding, Furniture, Too

Glade B. Thomas

MISCELLANEOUS SPECIALS

4 1-2" Machinists Vise (wt. 60 lbs.) $8.00
3" Columbia Vises $3.95
1-4 ton Chain Hoists $12.30
Crowbars, 12 lb. 75c; 20 lb. $1.25
1-4 H. P. Motors, 60 cycle $15.00
1-2 H P. Motors, 60 cycle $30.00
Blacksmith Forges, each $6.50
Slightly used Office Desks, Chairs, Files, etc. Steam and hot water Radiators. Used pipe for aerials.
Large concrete mixers ..... $48.00 and up

The Elyria Belting & Machinery Co.

Elyria, O. Corner Williams & Buckeye Sts.

Is It Your Kidneys?

BACKACHE

If backache worries you—makes you miserable, tired and almost all in—if twinges of pain shoot across the kidneys, then it is time to ask your druggist for

Dr. Carey's Marshroot Prescription 777

In 40 years of practice Daniel G. Carey, M. D., prescribed this formula of roots and herbs with wonderful success. For kidney and bladder troubles it is the one sure help. Liquid or tablets, 75c.

Does Your Car Squeak? It Needs Greasing at HI-SPEED GAS STATION 137 Cleveland St. Dial 2050

C. H. Merthe & Co

Elyria's Leading Department Store On the corner

U. S. Purple Trading Stamps with every purchase of 10c or more.

MONOGRAM SPECIALS

For Wednesday Morning Only

Desirable and seasonable merchandise at greatly reduced prices for Wednesday Morning.

SPECIAL!

$6.50 WASH DRESSES $4.48

Entire stock of Normandy and Monte Carlo Voiles, selling regularly at 6 50, Wednesday A M. $4 48—3rd Floor

SPECIAL!

$3.95 CANTON CREPES yard $3.39

40 inches wide in a wide variety of want colors, excellent heavy quality—2nd Floor

SPECIAL!

98c COVERALL HOUSE APRONS 79c

In light and dark colors.—2nd Floor.

SPECIAL!

$1.25 NIGHT GOWNS 89c

White and colors, sizes 16 and 17.—2nd floor

SPECIAL!

$1.50 BRASSIERES at $1.19

Wonderful values in sizes 36 to 46 side and back opening—2nd Floor.

SPECIAL!

$1.50 SILK FIBRE HOSE, PAIR $1.19

Women's out size silk and artificial silk plaited hose with seamed back, black and cordovan—Main Floor.

SPECIAL!

39c SILK AND FIBRE HOSE PAIR 19c

Men's hose with high spliced heel and toe, white only, all sizes—Main Floor.

SPECIAL!

REGULAR PRICE to 39c yd., SPECIAL 4 YDS FOR $1.00

Curtain Swisses, Voiles, Grenadines and Marquisette, white, cream and ecru, with dots or figures of white, blue, yellow.—3rd Floor.

SPECIAL!

$1.75 LUNCH SETS $1.00

Stamped and hemstitched on Indian Head in Lazy Daisy and French knot designs; napkins in oval, can be used for buffet sets, making a charming set.—3rd Floor

CLEARANCE OF SUMMER HATS

50 hats in white and colors, some slightly soiled offered at a price that will clean them out and make room for our new fall hats that are arriving daily and give you an opportunity to find something to finish out the season. Values to $12.50. Your choice Wednesday A. M. $1.00

SPECIAL!

$1.00. DRESS LINENS yard 89c

Pre-shrunk, non-crushable linens, 36 inches wide—Main Floor.

SPECIAL!

26c PILLOW CASES 4 FOR $1.00

Size 42x36, excellent quality—Main Floor

SPECIAL!

$1.25 TO $1.95 RATINES YARD $1.00

36 inches wide wonderful quality, patterns for sport and street wear.—Main Floor.

SPECIAL!

69c WOVEN FLAXONS YARD 49c

32 inches wide, suitable for women's and children's dresses.—Main Floor.

SPECIAL!

$1.50 81x90 SHEETS $1.19

An excellent quality bleached sheet, full size—Main Floor.

SPECIAL!

17½c PURE LINEN TOWELING, 6 yds. for $1.00

An excellent quality pure linen ... red and white border.—Main Floor.

THE CONFIDENCE OF THOUSANDS OF PATIENTS IS THE RECORD ACHIEVED IN 4 YEARS BY DR. WINFREY'S DENTAL ORGANIZATION THE LARGEST IN OHIO

From the day I opened my first office I have always kept every promise to the public and today I have thousands of satisfied patients who unflinchingly recommend "Winfrey Dentistry" to their friends because they can do so with utmost Confidence. Don't be misled into believing there are other dental organizations as large as Dr. Winfrey's, but convince yourself---almost every time you turn around you see a "Winfrey" office ready to serve your dental requirements at lowest possible prices.

TREMENDOUS PRICE REDUCTIONS ON GUARANTEED DENTAL WORK

CROWNS and BRIDGEWORK $3.00

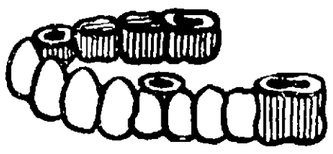

Read Dr. Winfrey's Original Partial Payment Plan

Credit is a much abused word and is used often—without any real financial foundation to extend it. Dr. Winfrey's plan is this: Pay a little down when your work is started, pay a little as your work progresses, then balance when work is completed. Simple, easy and backed by assets of over $250,000.

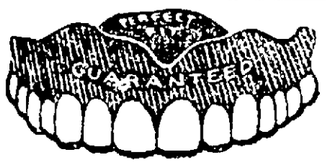

GUARANTEED PLATES $8.95

I just purchased 20,000 sets of Koret Occluso teeth direct from the factory at Philadelphia. My saving was enormous and yours will be, too, if you take advantage of my low August prices.

Extra Special at Euclid Office---Gas Extraction

$1.00

To fully impress you that Dr. Winfrey's prices are lowest, I will administer Nitrous Oxide Oxygen Gas and pull 1 or more teeth for you at the unheard of low price of $1 a tooth.

Only experienced, registered, graduate dentists in my employ. "THE OLD RELIABLE" Only experienced, registered, graduate dentists in my employ.

DR. C. C. WINFREY, Dentist

114 Middle Avenue, Elyria, Ohio

Other Winfrey Offices in Ohio: Cleveland (12 Offices); Lorain, Ohio; Warren, Ohio.

SOCIETY

Events Tonight

Knights of St. John meet in the Moose Hall.

Carlisle Grange No. 1502 meets at the Grange Hall.

Brotherhood of Grace Lutheran church meets at the church.

T. N. T. Club meeting.

Odd Fellows Lodge, Elyria, No. 165 meets in the I. O. O. F. hall.

Merrymakers Club meets at the home of Miss Teressa Keisler of Grafton. Members are planning to leave the city on 6:35 car.

Child Conservation League picnic at Cascade Park for members and their families. Picnic supper at 6:00 p. m.

FAREWELL PARTY HONORS MRS. WILLIAM PULS

A charming farewell party honoring Mrs. William Puls was given last evening at the home of Mrs. Gladys Reed, 519 Furnace street, to which the members of the Laf-A-Lot club were invited guests.

Mrs. Puls with her husband, are leaving the city in two weeks to make their future home in Detroit, Mich.

Several tables of Five Hundred were played and prizes were awarded to Mrs. Sigrid Amidon, who won high score; to Mrs. Margaret Gruse, second honors; and to Mrs. William Puls, who was consoled.

Mrs. Carl Carlson, of Pittsburgh, was the only out-of-town guest present.

Dainty refreshments were served by the hostess and the club girls presented Mrs. Puls with an attractive gift in token of their best wishes.

The next meeting will take place on September 8th at the home of Miss Mary Walker, 419 East River street.

MEN'S CLUB OF FIRST CHURCH ORGAIZE FOR YEAR

The Men's club of the First Congregational church held their initial meeting of the season last evening in the Gates room of the church.

Resolutions of respect and sympathy were passed for the late Judge Lee Stroup and were sent to the family.

The president for the coming year, W. R. Bartlett, appointed a committee which will see that speakers are furnished for each meeting, another committee to organize a membership drive and one to take care of the publicity of the club.

Plans were laid for a "Ladies' Night" early in October which will be the first regular meeting of the club.

ELYRIAN WEDS LORAIN GIRL AT MONROE, MICH.

Announcement has been made of the marriage of Miss Mary Quester, daughter of Mr. and Mrs. John Quester of West 29th street, Lorain to Albert Jenkins, son of Mr. and Mrs. L. W. Jenkins, 1311 East avenue, this city.

The ceremony was performed at Monroe, Mich., with Justice Holt officiating. Mr. and Mrs. Jenkins left Monroe for Buffalo, N. Y., after the ceremony where they spent two weeks.

The couple intend to make their home in Lorain.

ROWLEY FAMILY HOLDS REUNION

The third annual reunion of the Rowley family was held at Cascade Park with sixty-five descendents of the family in attendance.

Guests were present from Lorain, Canton, Cleveland, Berlin Heights and this city.

A sumptuous course dinner was served at noon followed by games and contests.

Officers elected were: John E. Rowley, Lorain, president; Mrs. W. C. Barber, secretary and treasurer.

The reunion next year will be held at Euclid Beach, Cleveland.

QUIETLY MARRIED AT PARSONAGE OF METHODIST CHURCH

Miss Marie Brouse, daughter of Mr. and Mrs. J. L. Brouse, of 443 West Second street, was united in marriage to Ralph P. Lasky, of Austenburg, Ohio, last evening at five o'clock at the parsonage of the Methodist Episcopal church with Rev. Edwin Kirby reading the impressive service.

The bride was attractive in a model of black silk and was unattended.

Mr. and Mrs. Lasky are leaving today for Austenburg, where they will make their future home.

PYTHIAN SISTERS TO PICNIC AT CRYSTAL

The Pythian Sisters met in regular session last evening to complete plans for the annual picnic which will be held tomorrow at Crystal Beach. The ladies are planning to meet at the Green line waiting room to take the 9:30 car.

The meeting adjourned at the close of the business session.

DAMES OF MALTA PLAN FIELD DAY, EUCLID BEACH

Extensive plans for the field day which will be held at Euclid Beach Park, on Saturday August 30th, occupied the major part of the business session at the regular meeting of the Dames of Malta, last evening.

A very fine attendance of the members of the society was present.

HOSPITAL NOTES

Admissions: Mrs. William Brown, 104 Longford avenue; Harry Dickens, 124 Grant street; Mrs. Marcus Parker, 190 Bell avenue; James Daniel Sherrard, 215 Third street.

Discharges: Edward Brotherton, 307 Clark Street; Ernest Menalves, 721 Idaho street, Lorain; Mrs. Hilbert Edwards and baby boy, 21E Gates avenue; Stanley Root, 555 West Broad street; Ray Filey, 2439 E. 71st street, Cleveland.

MEETINGS

The David J. Nye Chapter of DeMolay will hold a special meeting in the I. O. O. F. Hall on Thursday evening, August 21st.

W. B. A. MACCABEES POSTPONED ANNUAL PICNIC

The annual picnic of the W. B. A. of the Maccabees which was to have been held Thursday August 21st at Cascade Park has been postponed one week to August 28th, owing to the death of Mr. Howard MacNeal.

MARRIAGE LICENSES

Ralph P. Lasky, 41, Austenburg, Ohio, carpenter, Marie Edith Brouse, 25, 433 West Second street, Elyria, factory worker. Rev. Edwin Kirby.

CITY BRIEFS

Miss Helen Taylor of 266 Furnace street leaving today to visit her aunt, Mrs. Margaret L. Henry, Newcastle, Pa., for two weeks.

Mrs. R. E. MacDonald and children Robert and Ruth Ellen, of Princeton avenue, are spending the week in Cleveland visiting with Mrs. Jack Krann while Mr. MacDonald is attending the American Legion Convention at Zanesville, as a delegate from the local post.

Mr. and Mrs. C. E. Koontz and daughters Marian and Dorothy accompanied by Mr. and Mrs. George Bainbridge, of LaGrange, returned last evening from a motor trip to Franklin, Pa., where they visited Mr. Koontz's sister, Mrs. Syl Gallimore and family.

Mrs. B. K. Scott, who has been seriously ill for the past two weeks, is improving. Mrs. Scott was prior to her marriage, Miss Geraldine Hurleby, of Lorain.

Mr. and Mrs. W. C. Lockard, of Princeton avenue, entertained several members of the Alpha Sigma and frat brothers of their son Arthur at Marrietta College, Sunday.

Mr. and Mrs. William Neumeyer and son Carlton spent Sunday at Ruggles Beach.

Mr. and Mrs. Albert Ernst and daughters Evelyn and Irene, were recent guests of Mr. and Mrs. C. H. Ernst of Amherst.

Mrs. Clarence G. Dumas, of North street, is enjoying a vacation at Niagara Falls and Newark Valley, N. Y.

Charles Isaman, brother of Mrs. Clayton G. Hall, of 711 East avenue, and Earl Smith, both of Cheyenne, Wyoming, who have been touring the Western States stopped on their way East to see the twin boys lately arrived at the Hall home.

Miss Winnifred Symonds, 14500 Shaw avenue, Cleveland, is spending a few days visiting Mr. and Mrs. Arch L. Hall, of Winckles street.

Mr. and Mrs. Shank of Lakewood were Sunday visitors at the home of Mr. and Mrs. C. Chapman of East River street.

Mr. and Mrs. F. E. Biddinger and son and Mrs. S. F. Rice of East Bridge street have returned from a short visit with friends in Dundee, Michigan.

Mr. and Mrs. C. G. Buswell of 329 Kenyon avenue have returned from a two weeks trip to Petoskey Michigan.

The Misses Kathrine and Dorothy Boylan are spending a week at Linwood Park at Cottage Chippewa.

Mr. and Mrs. Ed Pietch of Amherst were guests Sunday of Mr. and Mrs. Charles Whidden of this city.

Miss Hattie Kuss of Cleveland is visiting friends in this city.

Mr. and Mrs. Park Miller left Sunday morning for Plymouth, O., where they will visit relatives. They expect to attend the Ohio State Fair at Columbus before returning to this city.

Mr. and Mrs. W. G. Fierst and daughter, Ruth of this city spent the week end with John V. Davis of Euclid avenue, Lorain.

Mr. and Mrs. A. H. Plas of 146 Clark street and Miss Gertrude Weber were guests of friends at Canton, Ohio, over the week end, Mrs. Plas remaining for a week's visit.

Mr. and Mrs. A. D. Whidden and daughter, Barbara, of Eastern Heights Blvd., have returned from a vacation stay at Gull Lake, Michigan.

Friends of Alfred A. Grant, now of Fairfield, Connecticut, will be interested to learn that he returns tomorrow from Europe in the employ of the S. S. President Harding of the U. S. line from Bremen.

Miss Effie Sharp of 301 Washington avenue, was the week end guest of Miss Renee McKee of Cleveland.

The following young people from the Church of Christ are in attendance at the Hiram Young People's Conference this week: Donald W. Bowland, Mabel E. Gaston, Clyde Puls, William Reynolds, Reeta Irene Slater and Mildred Strickler.

Phineas Guthrie, who has recently returned from Europe where he participated in the Olympic Races, had departed for Columbus, Ohio.

Mr. and Mrs. H. K. Finley and daughters, Dolores and Mary Elizabeth left this morning for an automobile tour to Washington D. C. and other eastern cities.

Charles Traxler of this city was a guest of Mr. and Mrs. Phillip Gifford of Lorain on Sunday.

Mr. and Mrs. Ernest Erber, accompanied by Mr. and Mrs. Eugene Smith and little daughter, of 143 Cleveland street have returned from a six weeks visit with relatives at Shelbina, Missouri.

Harold S. Ewing of Willard, Ohio, is spending a few days as the guest of Clayton A. Rawson of 1111 Middle avenue.

Miss Francis Dunham and Miss Thelma Wilson of this city left yesterday for Cleveland where they will be the guests of relatives for several days.

Dwight V. Peabody of 253 Ninth street, former coach of Elyria High school, left yesterday for Canton, Ohio, where he will assume his new duties as coach of the Canton High school.

Howard Peters, of Columbus street, Oscar Kolhn, of Gleenwood street and Hugh Kibbens, of West avenue, left Monday morning on a motor trip to Chicago and other Western points.

Mrs. Carl Carlson, of Pittsburgh, Pa., is the house guest of Mrs. Carl Curtis and Mrs. Gus Erickson of this city, this week.

Miss Flora Krugman, of Tenth street, returned home Sunday after a week's visit with Mrs. Ira Aukerman, of West Salem, Ohio.

Miss Lillian Gray, Miss Dorothy Parron and Miss Inez Bradley, who have been the guests of Mr. and Mrs. George Spinson, of Detroit, and Miss Edith Telzerow and Mrs. A. Schnack, of Toledo, have returned to their homes in this city.

We hear that Gloria Swanson met Sir James Barrie over in "dear old London," and Sir James wishes to write a play for Glorious Gloria. She is to do "Madame Sans Gene" shortly, you know, and was heard to say that if she can play the "Madame" and a play of Barrie's she will give up the idea of doing Peter Pan.

And again speaking of Peter, Pretty Pauline Garon is the latest actress mentioned for the role.

It really is a good thing that Peter is "the little boy who never grows old or dies," or he would have succumbed long ago to all the discusson going on about the part.

Ice cream social Wed. Aug. 20. Stop 11, Lake Ave. Mrs. Miller's for benefit of Lake Ave. M. E. Sunday School

Coats Little Changed—Waists Going Up

Before Baby Comes

Mother of three children tells experience with "Mother's Friend."

"I USED 'Mother's Friend' before my last baby came," writes Mrs. McCormick, Liberty St., Pontiac, Mich., "and brought him with very little discomfort. I am the mother of three children but I never had such an easy time with the other two. I recommend 'Mother's Friend' to all expectant mothers."

"Mother's Friend" is applied externally. It relieves that tight feeling; permits easier natural readjustment of muscles and nerves during expectancy and at child-birth.

FREE BOOKLET

Write Bradfield Regulator Co., Dept. F-5, Atlanta, Ga., for valuable booklet sent free to expectant mothers. "Mother's Friend" is sold by all good drug stores. Start using it today. Full directions as to its use will be found with each bottle.

Art Goods, Hemstitching, Corsets Fitted
Nelles Corset and Art Shoppe
Elyria Savings & Trust Bldg.—2nd Floor

NIGHT AND DAY
WASH. G—REPAIRING
H. M. ANDRESS & SON
728 Broad St. Phone 2051

DR. P. A. SPIETH
CHIROPRACTOR
Ten Year's Practice in Elyria
Over Woolworth's

Melanie Farr Shop
Court Street, Over O'Donnells
Hemstitching & Buttons Covered.
Best Work at Reasonable Prices.
Fancy Work

MARINELLO BEAUTY SHOP
Suite 2, Wolfe Block No. 247 Second Street
Macelling Water Waving and Hair Curling A Specialty.
Mr. Vernon Kipp, expert, assistant; Mrs. Mae Weston, formerly of Lorain
For Appointments, Phone 2867

More and More

the public is coming to rely upon the funeral chapel, rather than the makeshift arrangements of the private residence. It is the modern and the progressive thing to do.

Our chapel is unusually complete in its appointments, and is beautifully furnished and decorated. Its use will be found most desirable in every case.

HURST'S FUNERAL HOME
SUCCESSOR TO THE WILKINS-HURST COMPANY
323 MIDDLE AVE.
PHONE 2251

SPRAYS AND FUNERAL DESIGNS THAT ARE DIFFERENT—CALL
CAREK'S FLOWER STORE
We Deliver W. Market

ALL LEATHER

When we tell you that an article is all leather, that is exactly the truth. "Luggage Built With A Conscience" and which is more sold with a conscience.

Let's Get Acquainted
M. P. LEAR
110 West Avenue
Just Around the Corner of Broad Street

ANTON H.
Barber Shop
Children's and Ladies' Work A Specialty.
4th Floor Masonic Temple
Take Elevator.

NESTLE L[illegible] OIL
Permanent W[illegible] Special for balance of Aug.
$10.00 per He[illegible]
Phone [illegible]

WEDNESDAY SPECIAL

BOUDOIR LAMPS, with silk or Parchment shades, $4.00 complete. These are all imported lamps, very attractive and unusual values. Just the thing for your own home, the young girl going away to school, or for gifts.

BRIDGE LAMPS, in Wrought Iron, with Parchment shades $3.98, for one day only. These are regular $5 lamps and will add beauty and comfort to any home.

Come in and bring your friends. You are always welcome to "Just Look" if you so desire. Open all day Wednesday.

The Johnston Gift Shop
236 SECOND STREET ELYRIA, OHIO

Wall Paper and Paint

From the Cheapest That's Good to the Best That's Made

We carry a generous collection of wall hangings desirable for decorating that most important room in your home and ask that you consult us when planning your decorating. We also carry a most complete stock of Acme Quality Paints and Varnishes. Wholesale and retail paperhangers and painters furnished on short notice. We send men anywhere.

The O'Donnell Paint & Wall Paper Co.
Court Street Phone 2920
Next to Green Line Waiting Room
ELYRIA, OHIO
We Close Wednesday at Noon

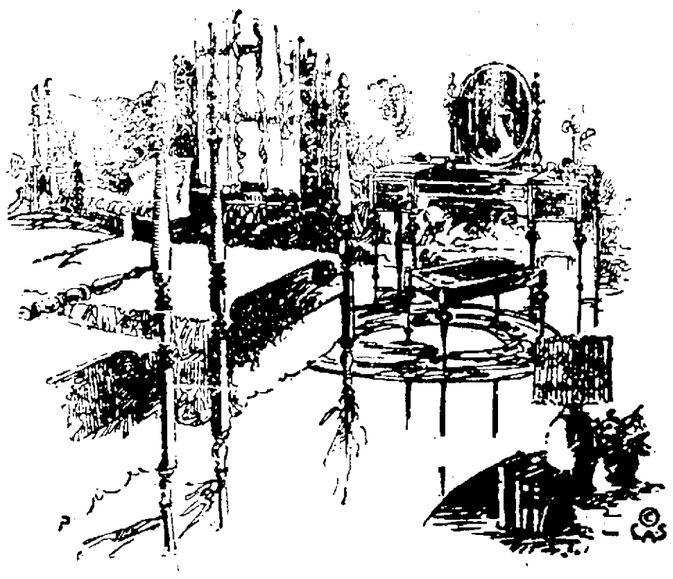

Furniture at a Price
vs.
A Price for Furniture

WHEN you set out to invest in appointments for your home—don't invest in *disappointments!*

Make your dollars count in the *quality* you get—else it's a waste of time to count your dollars in the price you pay.

Buy furniture for the *future*—not prices for the present!

August Sale prices mean little *unless they buy much.*

At this store the same fine furniture that graces the best homes in the city is offered, during our August Sale, at prices so low that every home can afford *the best.*

Glade Thomas

Wednesday Morning
Special
We Offer the Remainder of Our
Women's Barefoot Sandals
Including Pat., Tan, Grey at
1.85

SILK HOSE
All Colors in Silks and Chiffon
Priced At
89c 1.49 1.89

Allen's Boot Shop
LORAIN AND ELYRIA

INCORRIGIBLE YOUTH SENT TO LANCASTER

Howard Sedwick, the 12-year-old Ridgeville boy who returned to his home last Friday night with $10 in cash, a new boy scout uniform, an Ingersoll watch and several other articles, will be sent to tht boys' reformatory at Lancaster. When he came home with the above articles he told his folks that he had obtained a position collecting money for the telephone company. Probate Officer Oldham, on hearing the story and knowing the boy's previous record, reported the occurrence to the police station. Since then it has been discovered that Henry Miller, a carpenter at the Perry-Fay Co. had $41 stolen from him. It was in his coat pocket which was hanging up in the carpenters' room at the Perry-Fay.

When confronted with these facts Monday the boy confessed to having taken the money. He brought $10 home with him and the articles which he bought probably cost about $10 more which leaves $20 unaccounted for. The boy also confessed to having gone to Cleveland, Friday, and said that he gave the bus driver a $5 bill and received $2.05 in change.

Stankard thinks that the remainder of the money was lost in a like manner, the boy being taken advantage of and short-changed. He has been sentenced to Lancaster and if he behaves satisfactorily will be released in nine months and if not will stay there longer.

KEEPS YOU HEALTHY

Best Building Tonic

FATHER JOHN'S MEDICINE

Over Sixty-eight Years of Success

ELYRIA POLICEMAN'S FARM HOME BURNED, HAD NO INSURANCE

The house on a farm near Norwalk, owned by Policeman Myron Gibson, of Wooster street, was totally destroyed by fire Sunday morning. The fire is thought to have started from a defective chimney. Nothing in the house was saved. The congregation of a church, which was near, turned out and saved the barns.

There was no insurance on the house. Mr. Gibson could not be reached today and Mrs. Gibson said that she could make no estimate of the loss.

SUES FOR $428.15

J. A. Mason, owner of the Elyria Vulcanizing Co. filed suit today against the Red Star Transportation Line for the sum of $428.15. This money is the accumulation of bills for repair work, etc., since April 14, of this year.

DUTCH MASTERS CIGAR

Smokes freely, Draws easily Tastes fine

Seven Popular Sizes

10c

2 for 25c

15c

3 for 50c

Belvedere 2 for 25c

Dutch Masters Cigar is made by Consolidated Cigar Corporation New York

Distributed by Pyle & Allen Co. Cleveland, Ohio

TURTLE? NO!

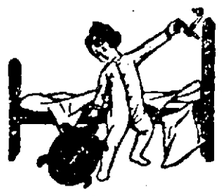

This is a sample bedbug that may be found in this section of the state. Should you find them during house cleaning time don't worry, as it is easy to rid them with the use of the New Chemical P. D. Q. (Pesky Devils Quietus.)

No matter how large they may be, colony or nest or where they came from P. D. Q. will kill them and their eggs as if liquid fire had hit them.

Not an insect powder, no dust or mess; will not injure clothing, and will actually kill Moths, Roaches, Cootles, Bed Bugs, Fleas and Ants and puts an everlasting to the Pesky Devils, as it destroys future generations. Impossible for them to exist with its proper use.

Get from your Druggist's a 35c package; this will make a quart; each package contains a patent spout to get them in the hard-to-get-at places. P. D. Q. can also be purchased in liquid form in a handy bottle with patent spout in each package.

Sold by C. W. Phillips Drug Co. and other leading druggists.—Advertisement.

Beauty Praises "Kid" McCoy, Who Rescued Her from Peril

To *Marguerite R. Caperton*, formerly a figure in Washington society, now "Peggy Browne" of the movies, Kid McCoy is not an accused murderer. To her he is a gentlemen, a friend, and the man who saved her life. She is praising him, while Los Angeles police seek to fix upon him the slaying of Mrs. Theresa Mora. Some time ago the "Kid" rescued Miss Caperton, a niece of Admiral Caperton.

Painters in Tampa, Fla., have received a wage increase from 80 cents to one dollar an hour.

Canada's tobacco crop this year is estimated at 5,000,000 pounds.

ASKS AUTO DAMAGES

Samuel S. Hartman of Detroit, Mich., filed a damage suit against S. Dorion of Plymouth, Ohio, for the amount of $250. On April 27 Dorion collided with Hartman on the Center Ridge road, and damaged the latter's machine.

Dr. H. D. Reynolds

CHIROPRACTOR

727 Elyria Saving & Trust Bldg.

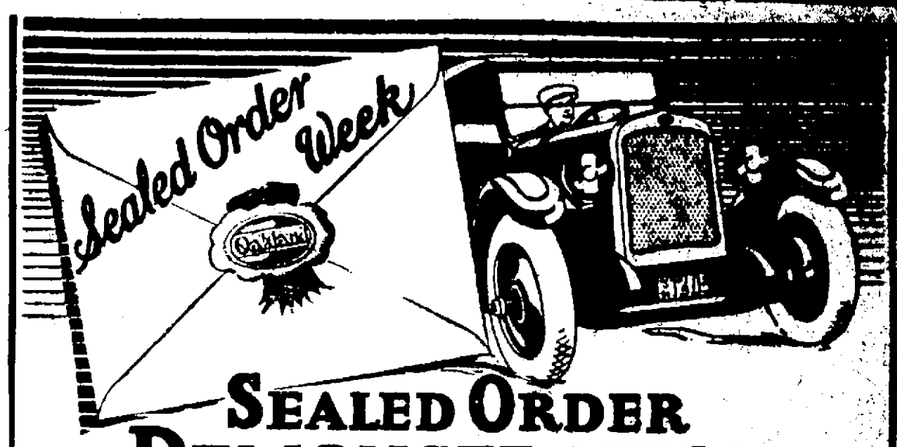

SEALED ORDER DEMONSTRATION

-all this week!

See why the Oakland Six is a year in advance of its field!

This week, all over America the True Blue Oakland will obey Sealed Orders—sealed at the Oakland factory.

And thereby furnish eye proof of Oakland's year-ahead ability and desirability.

We are permitted to break only one seal every morning at ten to discover the True Blue Oakland duty for the day.

But from what we know about the Oakland we know any one of these six Oakland exhibitions will be worth going a long way to see. We know what this automobile can show you in power, body finish, gameness, traffic-control and all-round driving ease and comfort!

You will want to see the new kind of motor car quality and performance Oakland and General Motors have created.

It is a year tried and true. Oakland owners have already given the Oakland Six unanimous approval after exposing it to every possible test, on every road in America.

Drop in and see Oakland deliver according to Sealed Orders!

O'Donnell Motor Co.

105 Broad Street (Next to Fords) Phone 3176

IT'S TRUE BLUE Oakland THROUGH and THROUGH

WELLINGTON

By Mrs. A. B. Curtice

TRAIN CRUSHES OUT LIFE AT WELLINGTON

Harley R. Jones, 25, Instantly Killed While Driving From Ravenna to Home in Columbus.

WELLINGTON, Aug. 19.—Harley R. Jones of Columbus, about 25 years of age was killed early this morning on the Big Four railroad crossing north of town, while crossing the tracks in a Ford roadster. No one saw the accident but late travelers seeing the wrecked car got out to investigate and found the body of the young man. It is probable that No. 18, that goes through about 1:30 was the train which killed him.

Mr. Jones was working in Ravenna and was going to his home in Columbus to visit his parents.

Mr. and Mrs. Jones are expected to arrive today and will take the body to Columbus.

ATTEND RECEPTION

WELLINGTON, Aug. 19.—Mr. and Mrs. T. M. Pfeiffer, Rev. Naramore and Miss Martha Naramore attended the reception at Grafton, O., last evening which was given in honor of Miss Olive Parks. Miss Parks has just returned from Japan.

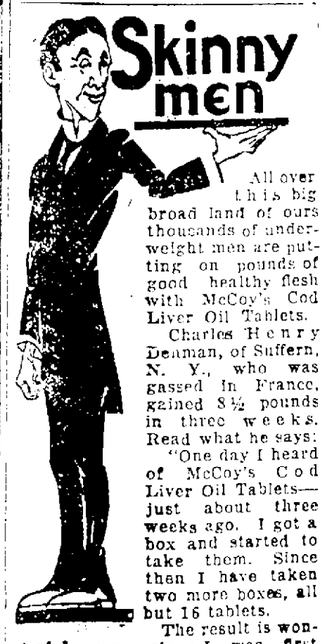

Skinny men

All over this big broad land of ours thousands of underweight men are putting on pounds of good healthy flesh with McCoy's Cod Liver Oil Tablets.

Charles Henry Denman, of Suffern, N. Y., who was gassed in France, gained 8½ pounds in three weeks. Read what he says:

"One day I heard of McCoy's Cod Liver Oil Tablets—just about three weeks ago. I got a box and started to take them. Since then I have taken two more boxes, all but 16 tablets.

The result is wonderful—never since I was first gassed have I been so strong and felt so good. I have already gained 8½ pounds.

60 tablets, 60 cents.

For weak, run down underweight nervous men, women, children.

Phillips', Crandall's, Ebert's drug stores sell lots of them. "Get McCoy's, the original and genuine Cod Liver Oil Tablet."—Advertisement.

Try an ad in the Chronicle-Telegram want columns.

Allen & Brown AUGUST SPECIAL

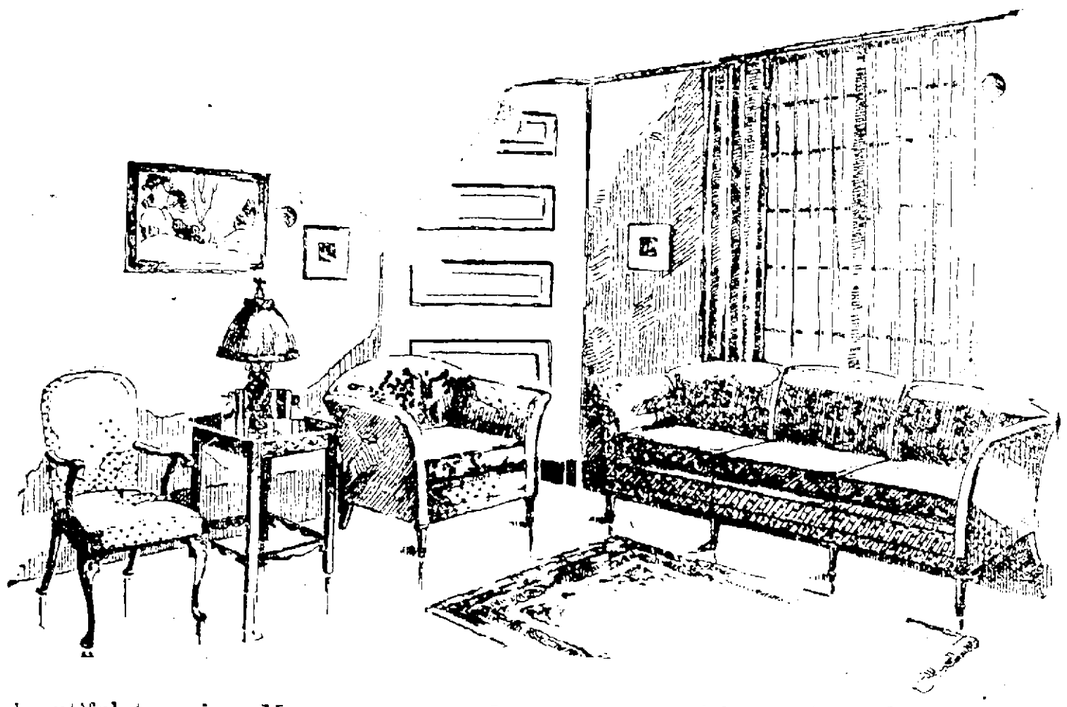

A beautiful two-piece Mohair living room suite, as illustrated above with reverse cushions and webb bottom. Wing chair to match $60.00. **$175**

A beautiful two-piece Velour living room suite as illustrated above with reverse cushions and webb bottom. Wing chair to match $45.00. **$125**

A large variety of Living Room, Bed Room and Dining Room Suites equally as low in price are being featured during our August Sale. Rugs of all kinds in the highest grades at the very lowest prices.

ALLEN & BROWN

Lowest Prices Largest Assortment Best Quality

Wednesday Morning SPECIALS

DOUBLE STAMPS WITH EVERY SALE

20% DISCOUNT

On all Ladies' Purses, Under-arm Bags and Traveling Goods.

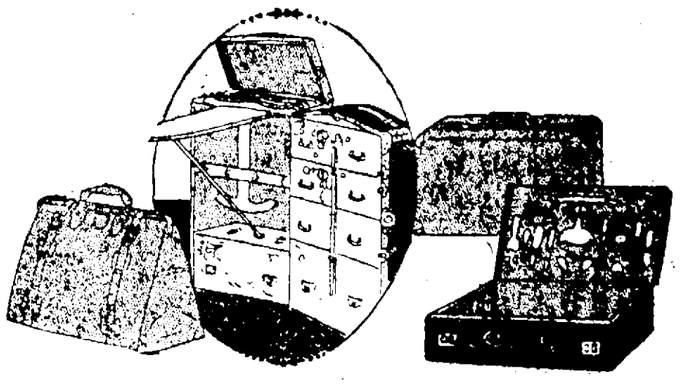

See this line of Ladies Purses of artcraft leather or patent leather, under-arm bags, week end cases, etc.

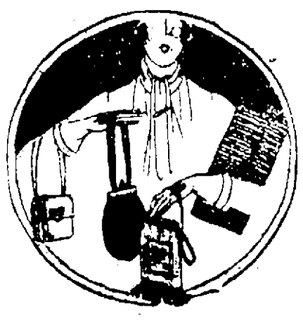

We also carry the Indestructo trunk---a trunk with a five year guarantee. Let us show you.

THE ROBINSON-HANCOCK CO.

"Shoes Too" The Corner Store

FOUR BIG BOUTS ON LORAIN CARD WEDNESDAY EVE.

LORAIN, Aug. 19.—Chuck Feldman, the little Cleveland featherweight, who has made himself so popular in Lorain by his willingness to mix it while in the ring, will meet Carl Miller, of Jerry Sachs' stable in an eight round preliminary in the benefit boxing show to be staged here Wednesday night.

Feldman had been originally carded to meet hard-hitting Steve Nugent, but Nugent has not fought all summer, and is out of condition.

According to promoter Jack Kelly, Carl Miller is capable of giving Feldman a hard run to beat him. Miller is one of the stars of Sachs' stable.

Sam Marsico, of Elyria, will clash with Chuck Smith, of Lorain, in the six-round opener on the card. They will fight at 133 pounds.

Feldman and Miller will weigh in at 3 o'clock at 128 pounds.

This will form the complete card, with the ten-round main go between Battling Siki and Mike Conroy, and a ten-round semi-final in which Jose Lombardo, Panama featherweight champion, will meet Al Corbett, flashy Clevelander.

Efforts are being made by the promoters of Wednesday evening's bout to have Gene Tunney act as referee for the semi-final match.

Battling Siki is due in Cleveland, Tuesday morning, and will work out at Jerry Sachs' place on East 55th street in the afternoon. Siki was to have arrived Monday, but he had a little argument with a taxi driver in New Work, Sunday, according to word reaching Sachs, and was taken to jail for a day.

Mike Conroy, who will trade punches with Battling Siki at Krohn field Wednesday, arrived in town Saturday afternoon to finish training for his bout with the Senegalese "bad man."

Conroy is a big husky Irishman, who says he weighs 188 pounds ringside, but who looks much more powerful than John Risko, who owns to the same weight.

The Rochester heavy has made quite an impressive record in the east when you come to look it over.

He has been defeated but once in 22 ring battles, and has never heard the birdies sing while the referee counted ten over his prone form.

Sixteen of the battles have ended with his opponents stretched on the canvas thinking of home and mother.

His record includes a referee's decision over Young Bob Fitzsimmons in ten rounds, and a draw with Bartley Madden, the tough trial horse for heavyweight championship aspirants.

Eddie Kelly of Connecticut is the only fighter who has won over the Rochester Irishman.

Conroy has administered three kayoes in the first round, three in the second and five in the third. Only one of his fights went as long as eleven rounds.

Conroy's record showes the following:

Frank Rice, K. O. in 3rd;
John Fitzpatrick, K. O. in 4th;
Jack Heenan, K. O. in 2nd;
Jack Mulvern, K. O. in 7th;
Jim Hibbard, K. O. in 2nd;
Bob Langdon, K. O. in 2nd;
Charley Gouse, K. O. in 11th;
One-Round Davis, K. O. in 3rd;
Dan O'Dowd, won referee's decision;
Stanley Myers, K. O. in 3rd;
Dummy Burns, K. O. in 3rd,
Whitey Allen, K. O. in 1st;
Eddie Keeley, lost referee's decision;
Joe Burke, K. O. in 1st.
Al Clair, won referee's decision;
"Beef" Morphit, K. O. in 6th;
Bob Fitzsimmons, won referee's decision;
Bartley Madden, draw;
Jack Smith, won referee's decision;
Dixie Kid, K. O. in 1st.

ELYRIA HORSES TO RACE AT WELLINGTON

Dr. E. P. Clement and C. Hebebrand and Dr. W. H. Turner of Amherst, Enter Horses In Wellington Fair Races.

WELLINGTON, Aug 19.—The Wellington Fair anticipates a greater fair this year than ever. Never before was every department filled with as many entries. There are over sixty race horses on the grounds, and every race is filled. Among this number are some very high-class horses from Cleveland, Sandusky and other nearby points.

There will be six three acts in front of the grand stand each day, in addition to the Johnston-Rosenthal orchestra of Cleveland, who will furnish music in the grand stand.

The Boys' band of Elyria, will furnish entertainment during the day.

Horses entered in races are:

WEDNESDAY, AUGUST 20.
First Event—2:30 Trot.
Three in Five. Purse $350.

Prince B.—J. F. Leary, Cleveland, O.
Sun Flush—D. V. Hoke, Attica Ohio
Louise Pointer—W. J. McFadden, Wooster, O
Guy Garrott—Fred Laub, Medina, O
Nettie Guy—Fred Laub, Medina, Ohio.
Dorothy Watts—L. E. Smith, Wooster, O.
Dan McQuillen—Sam Lewis, Wooster, O.
Amy Judson—Will Caton, North Randall, O.
Edward Todington—Callely & Garfield, Wellington, O.
Jean Todd—J. W. Brinkerhoff, Wooster, O.
The Gold Digger—Dr. W. C. Park, Grafton, O.
Sherbert, Jr.—Geo. May, Shelby, O.
Jimmie E.—Dr. Turner, Amherst, O.
Dixie Volo—Dr. E. P. Clement, Elyria, O
Ben Joll——H. R. Truman, Lorain, O.

WEDNESDAY, AUGUST 20.
Second Event—2:25 Pace.
Three in Five. Purse $350.

Venica Stout—Will Caton, North Randall, O.
Dorothy Burns—Tom Backus, Cleveland, O.
Felica B.—L. M. Laughbaum, Mansfield, O.
Katie Stone—Fred Laub, Medina, O.
Elnora McQuillen — F. H Brought, Medina, O.
Crestlawn Watts—L. E. Smith, Wooster, O.
Hazel Direct—Samuel Ramsey, Ashland, O.
King Ways—J. W. Brinkerhoff, Wooster, O.
Trampawhile—Park & Clement, Elyria, O.
The Repetition—Dr. E. P. Clement, Elyria, O.
.....—I. G. Burton, Akron, O.
Minnie Pointer—A. T. Morrison, Agt., Sandusky, O.
Searchlight Rose—J. W. Scheiber, Tiffin, O.

WEDNESDAY, AUGUST 20
Third Event—2:14 Trot.
Three in Five. Purse $400.

Guy Brown—Will Caton, North Randall, O.
Topsy Todd—Dr. E. P. Clement, Elyria.
Barbara K.—L. M. Laughbaum, Mansfield, O.

THURSDAY, AUGUST 21
First Event—2:19 Pace.
Three in Five. Purse $400

Black Beauty—Perry Lebold, Attica, O.
Jack McDonaugh—C. Hebebrand, Elyria
Dorothy Burns—Tom Backus, Cleveland, O.
Felicia B.—L. M. Laughbaum, Mansfield, O.
Jolla Drift—Vittery, Bedford, Ohio.
Pitts Alert—John Ruhl, Wellington, O.
Maid Marian—F. W. Swope, Nova, O.
David Hall—Ala Hudson, Agt., Norwalk, O.
Budlight—Roy Sharpe, Sandusky.

THURSDAY, AUGUST 21
Second Event—2:20 Trot.
Three in Five. Purse $400

Miss Virginia Dillon — G. A. Starn, Wooster, O.
Carlotta—A. K. Vail, North Randall, O.
Peter North—H. H. McClellan, Fremont, O.
Barbara K.—L. M Laughbaum, Mansfield, O.
Mickey G.—Callely & Garfield, Wellington, O.
Sir Cresceus—G. Burton, Akron
John K.—A. T. Spitzer, Medina.
Atlanta—Dr. E. P. Clement, Elyria, O.
Buck Cole—Dr. A. G. Appleby, Valley City, O.
Red Ormond—
Kadiska Penn—Ala Hudson, Norwalk, O.
Mabel—Roy Sharpe, Sandusky.

THURSDAY, AUGUST 21
Third Event—2:14 Pace.
Three in Five. Purse $400.

Lillian S.—G. Burton, Akron
Miltonwood—A. K. Vail, North Randall, O.
Colorado King—H. B. Ropp, Ashland, O.
Pontchartrain—Hess & Loose, Lindsey, O.
Barney's Tramp — Dr. E. P. Clement, Elyria, O.
Ruth J.—A. K. Vail, North Randall, O.
Peter R. Jr.—Roy Sharpe, Sandusky, O.
Rev. Gilmore—A. T. Morrison, Agt., Sandusky, O.
Searchlight Direct—P. J. Beck, Norwalk, O.

He "Sticking" In New Role

Veteran Griggs Holds Lead in Pennant Fight

By NORMAN E. BROWN

Art Griggs always has been known as a sticker. When he was with Cleveland in the American league years ago he stuck so close to first base while playing the bag that local papers printed pictures showing how much farther away the other first sackers roamed.

He has shown this same stick-tottiveness by sticking in baseball twenty two years despite his failure to hang on in the majors very long.

And right now he is showing his glue tendencies by sticking to his intention to give Omaha a pennant in the Western league race. It will be the first that city has boasted in eight years if Art lands it. Griggs is dividing his time between managing from the bench and the field.

Making His Debut

Griggs shoved the Omaha team into the lead early in the season when the Denver club slipped momentarily. Since then he has held his lads to a steady, winning gait that seems to justify the faith the club owners had in his untried ability when they bought him from Los Angeles last winter to manage the team. This is his first experience as a manager.

Griggs first attracted the attention of the big league scouts by his playing with San Antonio back in 1908. The Browns beat the other clubs to his services and landed him for a tryout in 1909. He was with the St. Louis outfit two years and then moved to Cleveland. He was one of a small army of men tried out by Cleveland at first base over a period of years in an effort to get a regular who could stack up with the best.

He finally went to Montreal and, when the Federals hung out their lure for players, Art bit. He jumped to the Brooklyn Federal league club only to find himself turned back to Montreal in the peace agreement.

Moves When Fournier Does

Later Griggs was shipped to the coast where he played with Sacramento until the Cardinals decided they wanted to bring Jack Fournier east from the coast to play first. Los Angeles demanded a first sacker in his place so the Cards bought Griggs and turned him over to the "Angels."

Griggs, though lacking the brilliant fielding ability and ranging propensities needed around first base, possessed two things that made him a valuable ball player—a popular personality and a thorough knowledge of the technique of baseball.

His ability to impart baseball to others is being demonstrated at Omaha.

LORAIN HAWKS SHUT OUT AT WELLINGTON

WELLINGTON, Aug. 19.—With Beaver, Wellington twirler, pitching airtight ball, the Wellington Eagles gave the Hawks their second defeat of the season, at Wellington Sunday, 6 to 0.

Beaver allowed but four scattered hits, while Wellington made nine base hits good for six tallies.

Lineups and summary:

WELLINGTON

	AB	R	H	E
Clodwick, ss	4	0	1	0
Stacy, cf	4	2	1	0
Brown, 2b	3	2	1	0
Loew, 3b	4	0	2	0
Bradstock, 1b	3	0	0	0
Omerick, rf	4	1	1	0
Beaver, p	3	1	1	0
Smith, c	3	0	1	0
Friend, lf	3	0	1	0
Totals	31	6	9	0

HAWKS

	AB	R	H	E
Mudrock, 2b	4	0	0	0
Simko, rf	4	0	1	0
L. Nickolette, c	3	0	0	0
F. Nickolette, 3b	3	0	1	1
Kubenic, ss	2	0	0	0
Straka, 1b	3	0	1	0
Zuffa, lf	3	0	0	0
Fenik, cf	3	0	0	2
Eglinski, p	3	0	1	0
Keska, lf	1	0	0	0
Caco, ss	1	0	0	0
Totals	30	0	4	4

LOCAL BOWLERS TO MEET THIS EVENING

Ross Baum as president and Earl E. Weller as secretary have called a meeting of the Elyria bowlers to be held at 7:30 o'clock this evening at the Gala Alleys to organize for the coming season.

More interest than usual is rampant among the pin smashers and it is expected that a more successful season is in order. Both a city and Industrial league is contemplated.

The Cubs advanced to within six games of first place by beating the Braves 6 to 1.

The Phillies again downed the Cardinals, [illegible]

Firpo Wins; Staves Off Deportation On Charge of Perjury

NEW YORK, Aug 19. — Luis Firpo, "Wild Bull of the Pampas" won the decision in the first battle of the courtroom today.

The South American heavyweight pugilist, through his lawyer, Hyman Bushel, obtained a postponement of the hearing of perjury charged against Firpo until September 20, which is nine days after the date on which Firpo is scheduled to battle Wills, negro heavyweight at Boyle's thirty acres in New Jersey.

Firpo dressed in gray from head to foot, appeared in the courtroom of United States commissioner Hitchcock, in answer to an affidavit filed by Rev. William Sheafe Chase of New York charging Firpo with perjury in connection with his recent entry into the United States and asking a warrant for Firpo's arrest.

Commissioner Hitchcock's decision followed a lengthy argument, which at times waxed hot, between Attorney Bushel and Dr Chase. The commissioner first set the hearing for tomorrow but Bushel objected, asking that hearing be set for Sept. 20 on the ground that Firpo's rights would be infringed by setting the date so early.

"Firpo is the victim of a frame-up," Bushel declared to commissioner Hitchcock. "It even looks like this may be attempted blackmail."

"Canon Chase made this affidavit without having seen the records in the deportation hearing at Ellis Island. If he has committed perjury, I as a citizen, will demand his arrest."

Rev. Chase had charged that Firpo had perjured himself by "declaring to the immigration authorities that he had only a casual acquaintance, with Miss Blanca Liurdes, who came from South America on the same ship as did Firpo. He also said he did not propose to countenance a double standard of morals in connection with the immigration law, inasmuch as Miss Lurdes had been kept out of the United States and Firpo had been let in.

"How dou[illegible] know what Firpo said [illegible] immigration [illegible]"

Canon Chase spoke up.

"I received this information in a letter from the assistant acting secretary of labor in reply to a query I had sent to him."

The commissioner said he believed it would be advisable to give Firpo a chance to line up his defense and therefore, he would set the case for Sept. 20.

Firpo sat stolidly throughout the proceedings. Apparently he did not know what was transpiring in the courtroom. When the court announced its decision Firpo's friends started to cheer and the first smile broke on Firpo's face.

WASHINGTON, Aug. 19.—The immigration bureau of the department of labor will take no action looking to the deportation of Luis Angel Firpo, Argentine prizefighter, until the New York courts have disposed of the perjury charge made against him in connection with his entrance into the United States last month, officials said today.

If the Argentinan is convicted of perjury, however, this will be considered ample grounds for instituting of deportation proceedings.

The charge that Firpo had misrepresented his relation with Miss Bianca Liurdes, the young woman who accompanied him from Rio de Janeiro to the United States, was first made to the immigration authorities here by Canon Chase, but they deferred action pending the outcome of legal action such as has now been instituted by the churchman to send the prizefighter out of the country.

RICHWINES PLAY AT WELLINGTON THURSDAY

WELLINGTON, Aug. 19.—Wellington will play Spencer on Wednesday morning of the Wellington Fair and the Richwines of Elyria will play Sullivan on Thursday morning.

CLUB STANDINGS

AMERICAN LEAGUE

Club	G.	W.	L.	Pct.
New York	112	63	[illegible]	516
Detroit	115	64	[illegible]	557
Washington	116	64	[illegible]	552
St. Louis	114	60	[illegible]	526
Cleveland	115	54	[illegible]	470
Chicago	114	51	[illegible]	447
Boston	115	50	[illegible]	439
Philadelphia	114	50	[illegible]	431

NATIONAL LEAGUE

Club	G.	W.	L.	Pct.
New York	116	67	[illegible]	578
Pittsburgh	110	65	[illegible]	591
Chicago	110	62	[illegible]	564
Brooklyn	116	63	[illegible]	553
Cincinnati	117	60	[illegible]	513
St. Louis	112	47	[illegible]	420
Philadelphia	110	42	[illegible]	382
Boston	111	40	[illegible]	360

YESTERDAY'S RESULTS

American League

New York 2, Chicago 0
Cleveland 13, Philadelphia 3.
Boston 3, St. Louis 2
Washington 6, Detroit 3.

National League

Cincinnati 8, New York 7 (17 innings).
Brooklyn 7, Pittsburgh 1.
Chicago 6, Boston 1.
Philadelphia 5, St. Louis 4.

TO-DAY'S GAMES

American League

Cleveland at Philadelphia.
St. Louis at Boston.
No other games scheduled.

National League.

Philadelphia at St. Louis.
New York at Cincinnati.
Boston at Chicago.

The Y. M. C. A. Playground League Schedules Are:

TODAY

Senior Playground League

Ely vs. Roosevelt at Roosevelt. 6:45 p. m.
Gates vs. Hamilton at Hamilton. 6:45 p. m.
McKinley vs. Garford at McKinley. 6:45 p. m.

TOMORROW

Church Twilight League

Grace Lutheran vs. St. Agnes. 5:45 p. m.

Junior Playground League

Ely vs. Roosevelt at Ely. 6:45 p. m.
Hamilton vs. Gates at Gates. 6:45 p. m.
Franklin vs. McKinley at McKinley. 6:45 p. m.

SPORT EVENTS TODAY

RACING:
Meeting of Saratoga Association, at Saratoga, N. Y.
Meeting of Business Men's Racing Association, at Chicago.
Meeting of Windsor Jockey Club opens at Windsor, Ont.
TROTTING:
Meeting of Grand Circuit at Cleveland.
GOLF:
Southern California invitation tournament opens at Los Angeles.
Coronado summer championship tournament, at Coronado Beach, Calif.
Tennessee State championship tournament, at Nashville.
New Jersey open championship tournament opens at Asbury Park.
TENNIS:
Men's national doubles championship tournament, at Boston.
ARCHERY:
National championship tournament opens at Deerfield, Mass.
CHESS:
Canadian championship tournament, at Hamilton, Ont.
Annual tournament of British Chess Congress, at Southport.
New York State championship tournament, at Rochester.
BOXING:
Mickey Brown vs. Tony Vaccarelli, 10 rounds, at Brooklyn.
Sid Terris vs. Benny Valger, 10 rounds, at Brooklyn.
Joey Silvers vs. Joe Glick, 10 rounds, at Brooklyn.

IT'S THE PROPER WAY

if you wish to save time, ride in comfort, and avoid crushing of your clothes. To these advantages, you can add economy, if you use one of our cabs because of the fact that they are equipped with meters. The advantage of this over a flat rate cab is obvious, as you pay for the distance travelled, and no more. Just phone us, and we will call for you in a few moments.

Phone 2345

Yellow Cab Co.

Be a Booster!

If you ever want to find out how you miss ELYRIA, just go away for a while! And we feel the same way about the ECONOMY way of Shoe Repairing—After you discover the difference, you will miss it too.

ECONOMY SHOE SHOP

True To It's Name

58 East Avenue Opposite Postoffice

Men's and Boys' Real Shoes Too.

Back about 1870 Wellman's tobacco was a hit

• • •

"Wellman's Method" modernized scores again with Granger

• • •

Real pipe comfort

• • •

Coarser cut, too—burns slower and cooler

• • •

Packed in foil instead of tin therefore 10¢

Granger Rough Cut

A Pointer on Tobacco—

The slower a tobacco burns, the cooler it smokes. Also the longer it lasts. This slow burning is due to the "cut". Granger is "rough cut" to smoke slow and cool—cut for pipes, not cigarettes. And Wellman's famous old secret method produces richer fragrance and taste.

LIGGETT & MYERS TOBACCO CO.

A Saving on the Purchase and a Profit on The Sale--That's Classified Advertising

The Trading Mart of Lorain County--It's Easy to Sell, Buy or Rent Using This Page

BUSINESS PERSONALS

Phone SERVICE FIRST 3186

The Largest and Most Modern Plant in Elyria

WRIGHT PRINTING SERVICE
Chestnut and Tremont Sts.
Just North of Broad St.

IMPERIAL FURNITURE CO
PHONE 2058
East Broad Street Bridge
12 Years in Elyria
UPHOLSTERING, REPAIRING, CABINET WORK, REFINISHING.

HYMAN'S TRUNK AND LEATHER STORE
Will save you money on all kinds of trunks, traveling bags, suit cases and ladies hand bags and purses.
572 BROAD STREET

CUT RATE
We Have No Charge Accounts to sell for cash but cut the price.
Electreag Wet Wash
Elyria

USED AUTO PARTS
FOR ALL MAKES CARS
CORD AND FABRIC TIRES
TOPS AND WINDSHIELDS
AT REASONABLE PRICES
M'GUIRE AUTO PARTS CO.
111 West Bridge St.
PHONE 2204

JOSLYN'S UPHOLSTERING CO.
Upholstering, Repairing, Cabinet Work, Refinishing of any Furniture and Billiard Tables.
Phone 6414 114 Grace Ct.
Elyria, Ohio.

WILSON THE MOVER
Local and long distance hauling. Piano moving and hoisting. All motor equipment.
HOWARD WILSON
Ph. 2882 233 9th St.

FOR SALE
CORNER LOT, FOSTER & JEFFERSON AVE. LOTS 50x150. $250 DOWN PAYMENT
FOSTER ARMSTRONG
REALTOR
738 Broadway, Lorain
PHONE 3150

DINNER STORIES

A mother-in-law was in the habit of visiting her daughter just often enough to make her daughter's husband wish he had married an orphan.

One day she arrived and found her daughter in tears.

"What has happened? Has George deserted you? Has he run away?"

"Y-Yes." (Sobbing.)

"Then there is a woman in the case; who is she?"

"Y-you!" (Sobbing.)

"Good heavens! And to think that I never encouraged him!"

Pat O'Malley, popular leading man, says that the answer to the question: Where did all the snakes go when St. Patrick drove them out of Ireland? is, To the mains in the vicinity of Oracle, Arizona, where Harold Bell Wright's "The Mine with the Iron Door" is being filmed. Several rattlers will rattle no more because of the drastic measures taken to insure the safety of players, director and staff.

Universal will soon release Gaston Leroux's famous novel, "The Phantom of the Opera," with Lon Chaney in the title role. The role of Erik, the phantom, gives Chaney a part somewhat similar to that of "Quasimodo" in "The Hunchback."

LOST, FOUND, STOLEN

LOST—Small grey purse between Crandall's Drug store and American Shoe shop. Call 2815 or return to Douglas Tailoring Co., 403 Broad St. Reward.

LOST—Large Cameo pin downtown street or store or Rivoli theater, Saturday. Finder call 39404 or return to 213 Sixth St. for reward.

LOST—Friday noon, heavy brass door key, about four inches long. Reward. Chron.-Telegram Office.

LOST—Large Cameo pin valuable keepsake downtown street or store or Rivoli theater, Saturday. Finder call 39404 or return to 213 Sixth St. for reward.

LOST OR STOLEN—Black Bull Terrier, 4 mos. old, white streak down forehead, one white front paw. Reward. Inquire A. W. Mack, c/o Columbia Steel.

FEMALE HELP

WANTED—Ladies in this locality to embroider linens for us at home during their leisure moments. Write at once. "Fashion Embroideries," 712 Lima, Ohio.

NURSES—To train, between ages of 22 and 35. Class begins Sept. 1st. East 79th Hospital, Mrs. M. A. Free, Supt., 1553 East 79th St., Cleveland, Ohio.

WANTED—Girl for general housework. 292 Harwood.

WANTED—High school girl who desires home in exchange for light housework. Ph. 39375.

WANTED—Woman to cook in small family and help in care of children. Splendid opportunity for someone who wants a good home. Permanent employment. Apply in person, 824 East Ave.

MALE HELP

WANTED—District managers. Fine opportunity. Sell first class Nursery Stock and appoint Sub-agents. Good pay, pleasant, steady year around work. Write immediately. Geneva Nursery Company, Geneva, N. Y.

WANTED—At once. Three regular painters, work rain or shine. No school boys or cigarette champions. Don't phone, come and see me at 6:00 o'clock. Smith, 156 Harvard Ave.

WANTED—Welder. Man familiar with acetylene torch. Apply Electro Alloys Company.

WANTED—Sale men. Married men preferred. Apply J. Spang Baking Co., 319 Furnace St. between hrs. 3 to 7 p. m.

WANTED—Four $100.00 per week men to sell BEST Ford Oil Gauge made. Automobile furnished. Standard Products Co., 1756 Broadway, Granville, Ohio.

WANTED—Two first class installers on other good supplies. Call at the Holland Furnace Office, No. 1 East Ave.

POSITIONS WANTED

WANTED—Work on farm, 16 yr. old boy. Ph. 35002.

REAL ESTATE FOR RENT

FOR RENT—Sept. 1, 8 rm. house. Splendid location. $65 per month. Ph. 2074, mornings.

FOR RENT—New 5 rm. unfurnished house, furnace, gas. Case Rd. near car line. Phone 39013.

FOR RENT—Modern 8 rm. house close in. Ph. 35154.

FOR RENT—9 rm. house all conveniences. Inquire 19 West Ave.

FOR RENT—House on Marseilles Ave. Adults only. Ph. 2820 or 41413.

FOR RENT—6 rm. house, all conveniences, no small children. Call 35024.

LIGHTHOUSEKEEPING ROOMS

FOR RENT—4 unfurnished rooms to 2 people, upstairs. Phone 2769. 836 East Ave.

FOR RENT—2 rooms furnished for light housekeeping. Phone 39912.

FOR RENT—2 rooms light housekeeping, all conveniences. 405 Middle Ave., Phone 5182.

FOR RENT—Furnished rooms for light housekeeping. 821 W. Broad St.

FOR RENT—Two large furnished light housekeeping rms. Laundry privileges. 112 Chase St.

FOR RENT—Furnished rooms for light housekeeping. 114 Grace Ct.

FOR RENT—2 connecting rms. furnished. 812 1-2 West Av. Ph. 8734.

ROOMS FOR RENT

FOR RENT—Rooms with or without board. 1512 Middle Ave.

APARTMENTS FOR RENT

FOR RENT—6 rm. suite, 1 1-2 blk. from square. 113 Grace Ct.

FOR RENT—3 rms. and bath. Call 715 Middle Ave.

STORE ROOM FOR RENT

FOR RENT—Business room, good location. Berger Block, Arch St., Fremont, O.

FOR RENT—On 2nd St., small well lighted store suitable for any business, or office with low rent. 425 W. Second St.

WANTED TO RENT

WANTED—5 or 6 rm. house, modern before Sept. 5. Responsible party. Box 618 Chron.-Telegram.

WANTED—To rent furnished house or apt. about Oct. 1, for winter or longer, two in family, must be reasonable and well located. Box 620 Chron.-Telegram.

WANTED—Light housekeeping rms. or furnished apt., suitable for two of four teachers, by Sept. 1. Answer to Box 619 Chron.-Telegram.

WANTED—3 or 4 furnished rooms for light housekeeping or modern furnished home by responsible couple at once. 115 Williams St.

REAL ESTATE FOR SALE

FOR SALE—Property in all parts of the city. If interested in a home or investment see us before buying.
R. G. DAUS CO.
214 Elyria Blk. Phone 2967
Fire, Tornado and Auto Ins.

BUY A HOME!
It is cheaper to buy than to build. Come in and go over our listings before deciding.
S. J. GEORGE, TAYOR & CO.
800-1 L. C. Bank Elyria

6 R. & B., mod., hdw. up & down, built in features, lot 50x150, fine shrubbery, gar., close to Park on Princeton. A beauty. $7200. Terms.
6 R. and B., Eastern Hts., lot 45x160, oak floors and finish. $5200. $500 down. Step fast on this one.
6 R. & B., mod. hdw. down, fireplace, breakfast alco., new house, Cleveland St. $6200. Act quickly.
6 R. & B., mod., near Ely school, gar., large lot. $4700. $1000 down.
5 R. & B., mod., this side 12th and just off Middle Ave. $4700.
6 R. & B., West Ave., hdw. floors & finish, fire-place, large lot, shrubbery, fine garden, garage. Here is a bargain at only $6200.
5 R. & B., just off Lake Ave., mod. $3800. Terms.
6 R. & B., close in, mod. $4500. Terms.
7 R. and B., 157 Spruce, lot 65x165, oak floors, gar., modern in every way. $4750. $1000 down.
HILLINGS & CARPENTER
Corner Middle and Broad
Phone 2698 Open Evenings

6 R. & B., bungalow type, garage, close to Middle Ave. $5600.
10 R. & B., mod., equipped for 2 families, close to Lake Ave. $6000.
10 R. & B., mod., close to Lake Ave. $4600.
5 R. & B., mod., south side. $4700.
8 R. & B., hot water heat, close in. $7600.
PAT CROW
31 Turner Blk.
Phone 2658 Open Evenings

E. Hgts. Colonial, 6 rm., oak flr., up and down. Tubs, shbbery and flowers, 2 car gar. Call us. $8250. Terms.
S. Side Duplex, up-to-date, oak flr., rent $50 apt. Will trade for 6 rms. to $7500. E. Hgts. or S. Side.
Middle av., 10 rm., fire-place, oak finish, arranged for 2 families. It's going at $8500. Terms.
New 5 rm and bath, E. Side, very fine, $3650. $800 down.
One A. 7 rm house, mod., Ridgeville. Lot of fruit, barn, gar., 160 ft. on Cleve. rd., Step fast, barg. $7500. Terms.
FICKLESIMER & WHITNEY
2864—35983—33 Century Blk.

EAST SIDE
Off East River, 6 rms., modern $4000.
Close to Broad St., 6 rms., modern, can be paid for like rent. $3500.
East River close to hospital, 5 rms., modern, good lot, fireplace, garage, $3500.
Close to Clark St. on paved street, 6 rms., modern, $4850.
An elegant 6 rm. modern house in E. Hgts., with garage, $6000.
New 5 rm. Bungl., close to Cleveland St., strictly modern, $5000, easy terms.

SOUTH SIDE
7 rms., modern, close to Middle Ave., oak finish, large attic, garage, $7000. Excellent terms.
7 rms., modern, double garage, large lot, $6000.
7 rms., close in, newly painted and decorated. $4750. Good terms.
East Ave., 6 rms., modern, excellent condition, $5200.

WEST SIDE
7 rms., furnace, bath and elec. garage, large corner lot, with rent for another house. $5000. Small down payment.
6 rm. Bgl., modern, garage, close to car line. $4800.
10 rm., modern, close to Western Avenue. $4500.
7 rm., Semi-modern, lot 80x160. $3750.
Close to Lake Ave., 6 rm., modern, garage, lot 42x165. $4800.
SCOVILLE & RASOR
Insurance & Real Estate
802 Lorain County Bank Bldg.
Phone 2177

Houses for sale or rent.
CARL H. SMITH
303 Lorain County Bank Bldg.

FOR SALE OR RENT—See me first
J. D. VAN KEUREN
307 Masonic Temple

FARMS FOR SALE

FOR SALE—15 A., 13 R. house, elec., gas, water, steam heat, barn 40x100, good gas well, fruit, good soil. Priced at $8500. I have a large list of farms from 1 A. up to 500 A. for sale or trade.
F. E. GILBERT
21 Redington Bldg. Phone 2819

FARM BARGAINS
13 acres near Oberlin, good 5 rm. house, barn granary, and other bldgs. Tiled land. A bar. $3200. Terms.
50 acres on stone rd., good bldgs., and good land, laid out 5 & 9 A. fields. Well fenced. A first class farm, price $7500. Will trade.
Many Farm Bargains. See Us
B. G. DAUS CO.
Phone 2967 214 Elyria Blk.

LOTS FOR SALE

FOR SALE—Cheap. 50 ft. lot on Ohio St. Call 38661.

FOR SALE—Lot on Longfellow St. Call 119 Riverdale Ct., or Broad & Cedar filling station.

FOR SALE
NEW ALLOTMENT
Lake Ave., City Limits. Fine lots. $495 up. Restricted.
W. C. ENDLY—30429
Office 225 Middle Ave.

WANTED TO TRADE

WANTED—To trade Tenth St. double house for single. Phone 5471.

MICELLANEOUS WANTS

WANTED—Washings and ironings to do at home. Phone 36514.

WANTED—To do trucking and hauling. Ph. 7902.

WANTED—School girl will work for board and room. Write to Miss T. 2346 Livingston Ave., Lorain, O.

MISCELLANEOUS FOR SALE

FOR SALE—At the Kiddies Klothes Shoppe, Temple Bldg., show cases, shelving, dress cases, dining room table and six chairs. Call 2692.

FOR SALE—2 mahogany rockers, leather seats, like new. Phone 8902.

FOR SALE—Choice Gladiolus, 40c per doz. Ph. 36402.

FOR SALE—Standard sewing machine in first class condition, also two pair of good feather pillows. 211 4th St., in rear.

FOR SALE—Black walnut radio cabinet $25, power washer $6, new collapsible dress form $16, high chair $2. Ph. 7902.

FOR SALE—Coal heating stove used one season, excellent condition, will sell at a bargain. Call at 211 West Bridge.

FOR SALE—New Victrola and 25 records. Bargain for quick sale, $45. Write Box 53, Y. M. C. A.

FOR SALE—Child's reed sulky with leather top, good as new. 651 E. River St.

FOR SALE—Domestic gas range, oven below, $12. Phone 41631.

FOR SALE—Cherry Grandfather Clock. Imperial Furniture Co.

FOR SALE—Small tables suitable for Radio. Imperial Furniture Co.

FOR SALE—High class Sun Room Reed Suite. Phone 39065.

FOR SALE—"I handle my seeds from producer to consumer and can save you money on Timothy, Alsike, Alfalfa, etc., for Fall sowing. For prices write Walter G. Trumpler, Tiffin, Ohio."

FOR SALE—Coon hound and Coon hound pups also a rabbet dog and Winchester pump gun. A. A. Linder, 149 School St.

FOR SALE—Navy blue tricotine $110, tailored suit, size 38, worn one season, for $25, cash. Phone 5383.

FOR SALE—Bed, springs, mattress and dresser $8; library table $15; mahogany settee and rocker $7; oak rocker $1; table $1; sewing machine $12; 9x12 wool-fiber rug $5; lounge $8; cupboard $5; oak writing desk $5. 141 Harvard Ave., Ph. 41142.

WANTED TO BUY

WANTED—to buy a shot gun, 20 gauge, must be cheap, for cash. Ph. 38973.

AUTOS AND ACCESSORIES

SPECIAL THIS WEEK

1921—Touring	$200.00
1920—Sedan	$185.00
1921—Coupe	$200.00
1922—Truck, Solid tires, one ton truck	$125.00
1921—Roadster with box,	$150.00

These cars are priced to sell. See us at once.
SIMPSON MOTOR CO.
Phone 2822 Cor. Broad & Bridge Sts.

Will sacrifice on new Chevrolet Touring car. Run about 300 miles. Equipped with steering lock wheel. Return of stolen Sedan reason for selling. Phone 2481 or Inquire at 916 East Ave.

GARAGES FOR RENT

FOR RENT—Garage, 235 5th St. Ph. 9222.

FOR RENT—Five car garage. Temple Ct. Tel. 2741.

LEGAL NOTICES

On and after this date I will not be responsible for any debts contracted by any one other than myself.
Signed, August Reiman.
232 Fairlawn Ave.
8-19-26 9-2.

LEGAL NOTICE IN DIVORCE
Case No. 21509
Esther Bloch, Defendant, whose place of residence is to the Plaintiff now unknown, will take notice that on the 12th day of August, A. D. 1924, the undersigned Plaintiff filed his petition in the Court of Common Pleas, Lorain County, Ohio, being Case Number 21509 praying a divorce from said Defendant on the grounds of gross neglect of duty and wilful absence and asking for equitable relief. Said case will be for hearing on and after the 24th day of September, A. D. 1924.
ROLLIN M. EROH, Plaintiff.
ANTHONY NIEDING,
Attorney
8-12-19-26 9-2-9-16.

LEGAL NOTICE
Case No. 21527
Notice is hereby given that on August 8, 1924, the undersigned filed their petition in the Court of Common Pleas of Lorain County, Ohio, being case No. 21527 praying for authority to encumber by mortgage not to exceed $1600.00 in amount the following described real estate.
Situated in the Township of Amherst, County of Lorain and State of Ohio; and known as being Lot No. 18 in R. Redfern's Second Sub-division of a part of Original Lot No. 91, of said Township, and containing 41-100 of an acre of land.
Said petition will be for hearing on and after September 17, 1924.
Trustees of The Methodist Episcopal Church of South Amherst, Ohio.
Findley & Myers, Attorneys for Petitioners. 8-19-26 9-2-9.

NOTICE OF ELECTION
Notice is hereby given under authority of Section 6926-2 of the General Code of Ohio, by the County Commissioners of Lorain County, Ohio, that on Tuesday, the Fourth Day of November A. D. 1924, at the polls of all precincts of said County and within the regular voting hours, there will be submitted to the electors of said County the question of exempting from all tax limitations of a one mill levy as provided by Section 6926 of the General Code of Ohio, for the purpose of paying the County's portion of the compensation, damages, costs and expenses of constructing, reconstructing, maintaining and repairing of county roads, such exemption to continue for a period of four years.
Witness our hands this 18th day of August, A. D. 1924.
W. B. Richmond
C. D. Murray
George Rhoads
County Commissioners.
Lorain County, Ohio.
Attest:—
F. L. Ellenberger, Clerk.
8-19-26.

LEGAL NOTICE
Case No. 21490
Cassius M. Dickinson, residing in the "Veterans Home" in Napa County, in the State of California, and Clyde J. Russell, and Susan Russell, his wife, residing at Lake City, California, will take notice that the undersigned, Maud F. Lyons, on the 31st day of July, 1924, filed her petition in the court of Common Pleas of Lorain County, Ohio, case No. 21490, against them and others alleging that she is the owner in fee simple and in possession of the following described premises, parts of Sublots Nos. 49, 50 and 221 in Block No. 71, situated in the City of Elyria, Lorain County, Ohio, at Homan Ely farm plat of Elyria, between the branches of Black River as shown by record plats in Volume 3 of maps, page 14 of Lorain County Records. Bounded on the North by North Street on the Southerly side by West Bridge St., on the Westerly side by lands known as the Eugene Phipps place, on the easterly side by lands known as the Clinton W. Dickinson land. The property is known as the "Levi Dickinson Place." The petition further alleges that they claim some interest in said title adverse to plaintiffs, which claim is denied by plaintiff, and the prayer of the petition is that plaintiff may be quieted in her title to said property against said defendants. They are required if they desire to make defense against said claim to answer said petition on or before the 27th day of Sept., 1924, or judgment will be taken against them finding that they have no interest in said property against the plaintiff.
WEBBER & SYMONS,
Plaintiffs Attorneys
8-5-12-19-26 9-2-9.

NOTICE TO CONTRACTORS
Sealed proposals will be received at the office of the Board of County Commissioners of Lorain County, Ohio, until one o'clock P. M. of the 18th day of September, 1924, for furnishing all material and performing all necessary labor for constructing the sub-structure of the Belden bridge in Grafton Township located on the Belden-Avon road, one-half mile south of Belden in accordance with the plans and specifications to be furnished by the County Surveyor, which proposal will be publicly opened by the Board on the day and hour named above.
All proposals must be addressed to the Board of County Commissioners and delivered to the Clerk of said Board by one o'clock P. M. of the day specified, indorsed with the name of the bidders and marked "Proposal for the Belden bridge—Substructure."
Each proposal must contain the full name of the party or parties making the same and all persons interested therein, and must be accompanied by a certified check on some solvent bank of Lorain County, Ohio, payable to the order of the Lorain County Commissioners or United States money, in the sum of One Hundred Dollars, conditioned for the satisfactory execution of the Contract, with a sufficient bond to be approved by the Board of County Commissioners, or its faithful performance within the time specified, in case the bid is accepted.
The Board of County Commissioners reserve the right to reject any or all proposals, should they deem it for the best interest of the County to do so.
By order of the Board of Commissioners of Lorain County, Ohio.
F. L. Ellenberger, Clerk
8-19-26 8-2-9.

TIME TABLE
LAKE SHORE ELECTRIC RY.
Time Table Effective June 2, 1924.
(From Lorain, Eastern Time.)
Limiteds, east-bound to Cleveland—7:00, 8:50, 9:50, 10:50, 11:50 a. m.; 12:50, 1:50, 2:50, 3:50, 4:50, 6:50, 8:50, 10:50 p. m. Locals, hourly from 4:25 a. m. until 10:25 p. m.
Limited west to Vermilion, Berlin Heights, Norwalk, Sandusky, Clyde, Bellevue, Fremont, Fostoria, Findlay, Lima, Toledo and Detroit—6:30, 8:30, 10:30 a. m.; 12:30, 2:30, 4:30, 6:30, 8:30 p. m.
Locals—5:25 a. m. to 9:25 p. m., every hour; 7:25 and 9:25 to Fremont; 10:25 p. m. to Norwalk and Sandusky.

SOUTH RIDGE

MRS. J. P. BECHTEL
Phone 30341

SOUTH RIDGE, Aug. 19.—Henry Grobe, of Elyria, called on C. J. Smith, Friday.

Mr. and Mrs. George Knittle and children, Michael and Marian, motored to Cedar Point on Friday.

A number from here attended the Christian and Missionary Alliance convention at Beulah Beach, Vermilion, on Sunday.

Mr. and Mrs. Frank Bechtel are entertaining Mr. and Mrs. Bert Gilbert, of Springport, Michigan, a few days this week.

Mrs. Conrad Ernst spent the day on Tuesday with her niece, Mrs. A. J. Williams, in Elyria.

Mr. and Mrs. Ervin Eppley entertained over the week-end, Misses Ruth and Naomi Nugent and Robert Nugent, and Francis Martin of Akron.

George Henson, of Elyria, was a caller on the Ridge, Sunday.

Mrs. Arthur Carpenter and Mrs. Elsie Durkee, of Eaton, were guests of Miss Coressa Ernst last Tuesday.

Miss Mary Bechtel spent the week-end at the home of her brother, J. P. Bechtel.

Mr. and Mrs. Howard Dayton entertained last Thursday evening and Friday, the former's parents and brother, Mr. and Mrs. Homer Dayton and Clyde Dayton, of Burton.

Frederick Kuhl returned to his home in Cleveland on Saturday after a few weeks' visit with Conrad Ernst and family.

Miss Wahlene Otto, of Ceylon Junction, is spending a few days this week with her aunt, Mrs. J. P. Bechtel.

Mr. and Mrs. Carl Friday, of Cleveland, were guests the week-end of the latter's parents, Mr. and Mrs. Frank Baus.

Mrs. Mary Maurer and son Albert, of Elyria, visited her father, Andrew Hess, Friday evening.

Mr. and Mrs. Conrad Ernst entertained at dinner on Saturday evening, Dr. and Mrs. H. Peters, Mr. and Mrs. Fred Kuhl and children, Margie and Frederick, of Cleveland.

Mr. and Mrs. Theodore Grills and sons Melvin and Harold, of West Ridge, visited the latter's parents, Mr. and Mrs. C. J. Smith, Sunday afternoon.

FOR SALE
USED AUTO PARTS
Ford and Chevrolet
CASCADE GARAGE
310 Furnace St.
Elyria

MY HUSBAND'S LOVE
Adele Garrison's New Phase of
Revelations of a Wife
Copyright, 1924, by Newspaper Feature Service, Inc.

Why the Masked Dancer Stirred Madge's Memory.

It was not until almost the close of the dance which the masked cabaret performers were giving that I realized the equivocation in the comment Harry Underwood had made concerning them.

He had said that he was mistaken in thinking he recognized one of them. At first I accepted his statement at its face value and turned my attention, as apparently did he, to the main course of our dinner, a daintily served, delicious combination of seafoods surrounding a delicately broiled squab.

It was when I noticed that my escort, usually a famous trencherman, was only dallying with his food, that I began to wonder why. Watching him furtively, I saw that he in turn was scrutinizing the dancers. And something almost intangible in his manner told me that his espionage was tinged with something very like uneasiness.

The discovery was akin to that of suddenly finding some rancid taste in the food being served to us. I knew, of course, in a vague way that Harry Underwood was no "little tin god," to use one of his own phrases, and that he was the hero or villain of many a questionable adventure I readily could believe. But the application which he was trying so hard to conceal brought home to me the fact that probably in the room with me, separated by only the width of the tables, was some woman from his home—past where rancor he had reason to fear.

I told myself that the furious anger which suddenly swept me at this thought was due to my dread of any kind of scene fostered by the newspaper chronicles of any day, with their stories of impromptu dramas, tragic or comic, but always sordid, played in cabaret settings.

Harry Changes Tables.

But something deep within me protested against this equivocation and, baring my soul relentlessly to my own gaze, told me that wounded feminine vanity and resentment at having anything distract my escort's attention from me contributed as much to my anger as did my dread of a scene.

Mr. Underwood suddenly beckoned to a passing waiter.

"The air is stifling at this table," he said. "Please see that our next course is served at that one over there."

He indicated a table near one of the entrances from which two diners were departing. It was not nearly so desirable a place as the one he just had beckoned, and I had a sudden conviction that the reason he had given for changing was but a subterfuge, and that the real reason had its roots in his furtive espionage of the masked dancers.

"I will see about it, sir," at once the waiter answered, and speed away for a consultation with his superior.

Our own waiter, with an unconscious omnibus, materialized within the next minute and, before three more minutes had passed, we were ensconced at the other table amid a display of fussiness concerning the arrangement of our chairs utterly foreign to Harry Underwood.

"Not there, Madge," he had said sharply, as the waiter pulled back a chair for me. "This will give you a much better view."

"Take the First Taxi"

I looked at him astonished as he gave me a seat so near the exit to the corridor that repeatedly my gown was almost brushed by people entering and leaving the room. I was not so comfortable a seat as the one Mr. Underwood selected for himself, nor did it have nearly as good a view of the dais and the performers.

The punctilious soul of courtesy I knew that Mr. Underwood could have some special reason for his action, and my vague uneasiness crystallized into acute apprehension as he leaned forward across the table and spoke tensely in tones so low that I had to strain my ears to catch the words.

"Look here, Madge, you used to be the plucklest little scout going, and I want you to be ready to prove it now, if the occasion should arise. If I should give you the signal, I want you to slip out this entrance, walk swiftly to the street and take the first taxi to your apartment. I have some bills and change waddling up in my hand here, so just put your hand in the centre of the table and take it."

"I have plenty of money in my vanity-case," I answered in as low a tone as his own, and he gave a short little laugh.

"Strictly on your own, always," he commented, and then, turning in his seat, he watched the masked dancers who had left the dais at the close of their number and were weaving in and out among the tables.

My gaze followed his, and something in the movements of one of the masked dancers all at once recalled something elusive and disturbing to my memory.

Surely I had seen those graceful, feline-like movements before. But where?

AMHERST

By MISS LUCY HORN

AMHERST BUSINESSMEN TO PICNIC ON WEDNESDAY

AMHERST, Aug. 19.—The Business Men's Association will hold an outing at Beaver Park, Wednesday. Everyone is invited to attend. A program of sports has been arranged and a fine time planned.

MRS. PHILIP BRAUN IS SURPRISED ON BIRTHDAY

AMHERST, Aug. 19.—On Sunday, Mrs. Philip Braun was pleasantly surprised at her home by relatives and friends in honor of her birthday anniversary. The time was devoted to social conversation. A delicious birthday cake was served. Many gifts were presented the honored one. Those attending were Mr. and Mrs. Jack Delling and family, Mr. and Mrs. Carl Krause and family, Mr. and Mrs. Joe Foreman and family, and Anna Monger of Lorain.

ENGLE RITES THURSDAY

AMHERST, Aug. 19.—The funeral rites over the remains of Mrs. Arthur Engle will be held Thursday afternoon at 1:30, private, from the home in South Amherst, and 2 o'clock at the Congregational church. Rev. Bartlette will officiate. Burial will be made in Evergreen cemetery with O. H. Baker in charge.

RETURNS FROM SCOTLAND

AMHERST, Aug. 19.—Mrs. Ed Ellis arrived here Sunday night from a trip to Scotland. She was gone ten weeks and visited relatives in Glasgow, Edinburg and the Highlands. She made the trip on the liner Camerian and returned on the California.

AMHERST PERSONALS

AMHERST, Aug. 19.—Mr. and Mrs. O. H. Baker returned from a visit in Lansing, Mich.

Gus Bischoff and Ed Smith are spending a few days in Columbus.

Mrs. McCann and granddaughter Alice, spent two weeks in Detroit.

Mr. and Mrs. Jack Breman and son, Mr. and Mrs. Elmer Baker, and Gerald Dolan motored to Canton, Sunday, where they visited relatives of Mrs. Baker.

Miss Ella Nichols, of Lorain, was admitted and Albert Zercher was discharged from the local hospital.

Mr. and Mrs. Ray Johnson are expecting the former's parents from Vermont today.

Mr. and Mrs. S. A. Mason, of Cleveland, are visiting Mr. and Mrs. O. F. Flemming.

Mr. and Mrs. Harry Williams arrived from a visit in Detroit and Flint Michigan.

Mrs. Elizabeth Zilch and son Peter, of Lorain, visited Mr. and Mrs. M. McLeod last evening.

Mary Elizabeth Bemis, eight years old, granddaughter of Governor T. C. McRae, of Arkansas, is the youngest holder of a certificate of appreciation from the Arkansas Illiteracy Commission. She taught an eighty-year old negro mammy how to read and write.

STORAGE OF VEGETABLES

Vegetables should be stored in cellars, pits, cold frames, cool and warm rooms. The ordinary home gardener usually stores his vegetables in the cellar of his home says a bulletin by the Elyria Home Garden Association. Continuing, it says:

"It possible, harvest all vegetables that are to be stored when the ground is dry. Remove all bruised vegetables to remain on the ground until the surface moisture on them has evaporated.

"Care should be exercised in storing vegetables properly. They are of different character, therefore the plans for storing them must be different.

"Crops that require cool and rather moist conditions, little circulation of air, and are stored in cellars and pits are potatoes, carrots, beets, turnips, rutabagas, winter radishes, parsnips and cabbages. In storing cabbage remove part of the leaves; place the head upon the floor, or bottom of box or barrel with roots upward, and cover the heads with moist soil 4 to 6 inches deep to prevent their drying out.

"Proper ventilation and protection from extreme changes in temperature are important factors to be considered in storing potatoes. The temperature of the room should be about 40 degrees F. Potatoes should be as clean as possible and stored in small crates, or boxes or barrels with holes in the sides and ends to permit a free circulation of air. All containers should be raised a short distance from the floor to permit the air to circulate under them.

"In storing beets, turnips, rutabagas, carrots, winter radishes, and parsnips, cut off the tops, and leave a stub two or three inches long to prevent the vegetable from bleeding or drying out. These crops can be successfully stored in well drained outdoor storage pits.

"Vegetables that require cool, moist conditions with free circulation of air, and are usually stored on the cellar floor are celery, Brussels sprouts, kohlrabi, endive, letks and parsley.

Onions require cool, dry conditions with free circulation of air and should be stored in cool rooms.

"Vegetables that require warm, dry conditions with free circulation of air and should be stored in rather warm rooms are sweet potatoes, squash and pumpkin.

"With proper management the home gardener can preserve all his surplus vegetables for winter use.

Mme. Clara Novello Davies, 6[illegible] years old, is a charming and accomplished woman who boasts of her age. She is the mother of Ivor Novello, talented young screen actor and composer, and Mme Novello herself is musician, director and composer of public note. She insists that work keeps her young, and recently conducted a successful appearance in Town Hall, New York, of her artist choir. She is now organizing a "no voice class" to prove that anyone who can speak can sing—at least for their own enjoyment.

GREGG SHORTHAND
APPROVED COURSES IN BOOKKEEPING AND ACCOUNTING.
SAVE FROM $25.00 TO $40.00
By registering at the Elyria Business College on or before Saturday, August 16th. Cut out and mail this coupon to the Elyria Business College, Elyria, Ohio, for free information about courses and tuition.
Name.....
Address.....
FALL TERM TO OPEN TUESDAY SEPTEMBER 2

TODAY'S BEST STORY

IMPERIAL FURNITURE CO.
PHONE 2053
East Broad Street Bridge
12 Years in Elyria
UPHOLSTERING, REPAIRING
CABINET WORK REFINISHING.

POLLY AND HER PALS--BY CLIFF STERRETT

Copyright 1924 by Newspaper Feature Service, Inc. Great Britain rights reserved.

Try an ad in the Chronicle-Telegram want columns.